

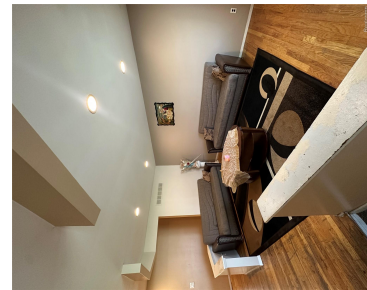

\$349,900

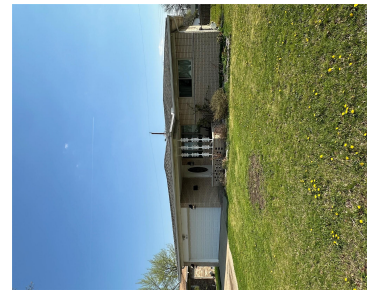

SPACIOUS AND UPDATED BRICK RANCH IN A PRIME LOCATION. UPDATED KITCHEN AND BATHS WITH OAK CABINETS AND GRANITE COUNTER TOPS. STAINLESS STEEL APPLIANCES. HUGE GREAT ROOM WITH CATHEDRAL CEILING AND DOORWALL ENTRY. COVERED FRONT PORCH AND LARGE CONCRETE PATIO IN BACK. KITCHEN HAS LARGE DINING AREA. 2 FULL BATHS ON THE ENTRY LEVEL. ENTRY LEVEL [...]

- 3 beds
- 2 baths
- SingleFamilyResidence
- Residential
- Active
- 2634 sq ft



Basics



Call us now

Address: 41800 Hayes Road, Clinton Twp MI 48038



Status: Active
Type: SingleFamilyResidence
Area, sq ft: 2634 sq ft
Date added: Added 1 day ago
Bathrooms Full: 2
Cooling: CeilingFans, CentralAir

Category: Residential
Year built: 1972
MLS ID: 20261027884
Subdivision Name: COVENTRY SQUARE
Lot Size Acres: 0.19 acres
Year Remodeled: 2022

Rooms

Bedrooms: 3 beds

Bathrooms: 2 baths

Building Details

Construction Materials: Brick
Architectural Style: Ranch
Sewer: PublicSewer
Garage YN: Yes

Basement: Finished
Basement YN: Yes
Heating: ForcedAir, NaturalGas
Levels: One

Amenities & Features

Waterfront YN: No
Fireplace YN: Yes
Fencing: BackYard, Fenced

Fireplace Features: GreatRoom
Appliances: Dishwasher, Dryer, FreeStandingGasOven, FreeStandingRefrigerator, Microwave, Washer

Pool Features: None
Pool YN: No
Parking Features: TwoCarGarage, Attached, DirectAccess
WaterSource: Public

School Information



Call us now

Address: 41800 Hayes Road, Clinton Twp MI 48038



High School District: WarrenCon

Miscellaneous

Listing Terms: Cash, Conventional

Courtesy of

List Office Name: Lighthouse Real Estate Group Inc



Call us now

Address: 41800 Hayes Road, Clinton Twp MI 48038

