

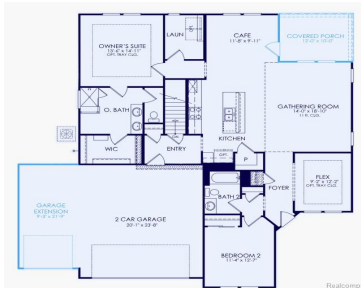

\$487,990



Fall move in. Featuring 1,766 sq ft of beautifully designed living space and a rare 3-car garage, this stunning ranch-style Alcott model offers the perfect blend of luxury and functionality. The open-concept layout seamlessly connects the spacious gathering room, expansive cafe area, and gourmet kitchen; ideal for entertaining or relaxing evenings at home. Two generously [...]

- 2 beds
- 2 baths
- Condominium
- Residential
- Active
- 1766 sq ft



Basics



Call us now

Address: 41800 Hayes Road, Clinton Twp MI 48038



Status: Active

Type: Condominium

Area, sq ft: 1766 sq ft

Date added: Added 1 month ago

Cooling: CentralAir

Category: Residential

Year built: 2026

MLS ID: 20261027627

Bathrooms Full: 2

Rooms

Bedrooms: 2 beds

Bathrooms: 2 baths

Building Details

Roof: Asphalt

Basement: Unfinished

Basement YN: Yes

Heating: ForcedAir, NaturalGas

Levels: OneStoryGround

Construction Materials: Brick, VinylSiding

Architectural Style: Ranch

Sewer: PublicSewer

Garage YN: Yes

Amenities & Features

Waterfront YN: No

Utilities: CableAvailable, UndergroundUtilities

Parking Features: ThreeCarGarage, Attached, Driveway, GarageFacesFront, GarageDoorOpener

Appliances: Disposal, EnergyStarQualifiedDishwasher, FreeStandingGasOven, FreeStandingGasRange, Humidifier, Microwave, StainlessSteelAppliances, VentedExhaustFan

Window Features: EgressWindows, EnergyStarQualifiedWindows

Fireplace YN: No

Pool YN: No

WaterSource: Public

Lot Features: Sprinklers

Exterior Features: GroundsMaintenance, Lighting

School Information



Call us now

Address: 41800 Hayes Road, Clinton Twp MI 48038



High School District: ChippewaValley

Miscellaneous

Listing Terms: Cash, Conventional

Pets Allowed: Yes

Courtesy of

List Office Name: PH Relocation Services LLC



Call us now

Address: 41800 Hayes Road, Clinton Twp MI 48038

