

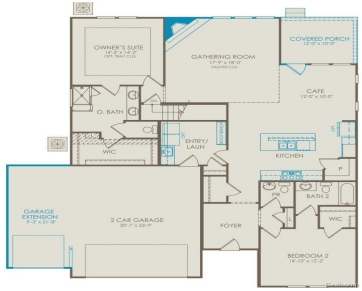

\$514,990



Fall move in. Discover refined single level living in this stunning Bedford ranch, highlighted immediately by its spacious 3 car garage, a rare luxury offering exceptional storage, parking, and convenience. Located in The Corners at Cherry Glen, this beautifully crafted home blends modern elegance with thoughtful design across 1,889 square feet of premium living space. [...]

- 2 beds
- 3 baths
- Condominium
- Residential
- Active
- 1889 sq ft



Basics



Call us now

Address: 41800 Hayes Road, Clinton Twp MI 48038



Status: Active

Type: Condominium

Area, sq ft: 1889 sq ft

Date added: Added 2 days ago

Cooling: CentralAir

Category: Residential

Year built: 2026

MLS ID: 20261010263

Bathrooms Full: 2

Rooms

Bedrooms: 2 beds

Bathrooms: 3 baths

Building Details

Roof: Asphalt

Basement: Unfinished

Basement YN: Yes

Heating: ForcedAir, NaturalGas

Levels: OneStoryGround

Construction Materials: Brick, VinylSiding

Architectural Style: Ranch

Sewer: PublicSewer

Garage YN: Yes

Amenities & Features

Waterfront YN: No

Fireplace YN: No

Pool YN: No

WaterSource: Public

Lot Features: Sprinklers

Exterior Features:
GroundsMaintenance

Pool Features: None

Utilities: CableAvailable

Parking Features: ThreeCarGarage, Attached, Driveway

Appliances: EnergyStarQualifiedDishwasher,
FreeStandingGasRange, Humidifier, Microwave, RangeHood,
StainlessSteelAppliances, VentedExhaustFan

Window Features: EgressWindows,
EnergyStarQualifiedWindows



Call us now

Address: 41800 Hayes Road, Clinton Twp MI 48038



School Information

High School District: ChippewaValley

Miscellaneous

Listing Terms: Cash, Conventional

Pets Allowed: Yes

Courtesy of

List Office Name: PH Relocation Services LLC



Call us now

Address: 41800 Hayes Road, Clinton Twp MI 48038

