

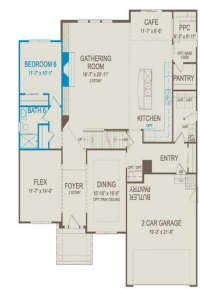

\$674,990



Summer Move-In! Welcome to the best-selling Woodside Floor Plan, a stunning home that perfectly blends timeless design with dramatic architectural features. Upon entry, the two-story foyer and gathering room create an immediate sense of grandeur, enhanced by abundant natural light and open sightlines that set the tone for this exceptional home. Designed with both comfort [...]

- 5 beds
- 4 baths
- SingleFamilyResidence
- Residential
- Active
- 3277 sq ft



Basics



Call us now

Address: 41800 Hayes Road, Clinton Twp MI 48038



Status: Active

Category: Residential

Type: SingleFamilyResidence

Year built: 2026

Area, sq ft: 3277 sq ft

MLS ID: 20261029004

Date added: Added 2 days ago

Bathrooms Full: 4

Lot Size Acres: 0.25 acres

Cooling: CentralAir, ENERGYSTARQualifiedACEquipment

Rooms

Bedrooms: 5 beds

Bathrooms: 4 baths

Building Details

Roof: Asphalt

Construction Materials:

Brick, VinylSiding

Basement: Unfinished

Architectural Style: Colonial

Basement YN: Yes

Sewer: PublicSewer

Heating: ENERGYSTARQualifiedFurnaceEquipment, ForcedAir, NaturalGas

Garage YN: Yes

Levels: Two

Amenities & Features

Waterfront YN: No

Pool Features: None

Fireplace YN: Yes

Utilities: UndergroundUtilities

Pool YN: No

Parking Features: TwoCarGarage, Attached, Driveway

Fireplace Features: Gas, GreatRoom

WaterSource: Public

Appliances: StainlessSteelAppliances

Window Features: EnergyStarQualifiedWindows

School Information



Call us now

Address: 41800 Hayes Road, Clinton Twp MI 48038



High School District: ChippewaValley

Miscellaneous

Listing Terms: Cash, Conventional

Courtesy of

List Office Name: PH Relocation Services LLC



Call us now

Address: 41800 Hayes Road, Clinton Twp MI 48038

