

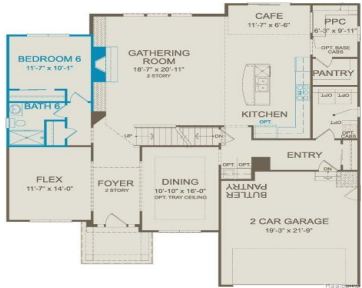

\$669,990



December 2025 ! Secure your dream Macomb address today with the spectacular Woodside Colonial floor plan. Offering an impressive 3,277 sq. ft. of luxury living, this stunning home boasts a 2-car garage, 5 spacious bedrooms, and 4 beautifully designed bathrooms. Step into the grand two-story foyer and experience the elegance of an open-concept floor plan [...]



Heather S Shaffer

Basics

- 5 beds
- 4 baths
- SingleFamilyResidence
- Residential
- Active
- 3277 sq ft



Call us now

Address: 41800 Hayes Road, Clinton Twp MI 48038



Status: Active

Type: SingleFamilyResidence

Area, sq ft: 3277 sq ft

Date added: Added 1 week ago

Lot Size Acres: 2.32 acres

Category: Residential

Year built: 2025

MLS ID: 20251053958

Bathrooms Full: 4

Cooling: CentralAir, ENERGYSTARQualifiedACEquipment

Rooms

Bedrooms: 5 beds

Bathrooms: 4 baths

Building Details

Roof: Asphalt

Basement: InteriorEntry, Unfinished

Basement YN: Yes

Heating: ENERGYSTARQualifiedFurnaceEquipment, ForcedAir, NaturalGas

Levels: Two

Construction Materials:
Brick, VinylSiding

Architectural Style: Colonial

Sewer: PublicSewer

Garage YN: Yes

Amenities & Features

Waterfront YN: No

Fireplace YN: Yes

Pool YN: No

Fireplace Features: Gas, GreatRoom

Appliances: StainlessSteelAppliances

Window Features: EnergyStarQualifiedWindows

Pool Features: None

Utilities: UndergroundUtilities

Parking Features: TwoCarGarage, Attached, Driveway

WaterSource: Public

Lot Features: DeadEndStreet



Call us now

Address: 41800 Hayes Road, Clinton Twp MI 48038



School Information

High School District: ChippewaValley

Miscellaneous

Listing Terms: Cash, Conventional

Courtesy of

List Office Name: PH Relocation Services LLC



Call us now

Address: 41800 Hayes Road, Clinton Twp MI 48038

