

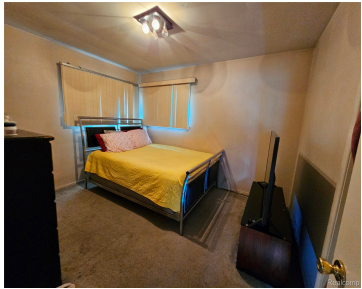

\$165,000



Great deal on this beautiful brick ranch home with attached garage! Bring your decorating ideas and love to make this home your own! Make this large beautiful yard your own serene oasis. Throw your ice scraper away with this 2 car attached garage, you don't have to go out in the cold to get into [...]

- 3 beds
- 2 baths
- SingleFamilyResidence
- Residential
- Active
- 1118 sq ft



Basics



Call us now

Address: 41800 Hayes Road, Clinton Twp MI 48038



Status: Active

Category: Residential

Type: SingleFamilyResidence

Year built: 1956

Area, sq ft: 1118 sq ft

MLS ID: 20261024957

Date added: Added 4 days ago

Subdivision Name: OBEN-BAR-LAING RIDGNT PARK

Bathrooms Full: 1

Lot Size Acres: 0.26 acres

Rooms

Bedrooms: 3 beds

Bathrooms: 2 baths

Building Details

Construction Materials: Brick

Basement: Unfinished

Architectural Style: Ranch

Basement YN: Yes

Sewer: PublicSewer

Heating: ForcedAir, NaturalGas

Garage YN: Yes

Levels: One

Amenities & Features

Waterfront YN: No

Pool Features: None

Fireplace YN: No

Pool YN: No

Parking Features: TwoCarGarage, Attached

WaterSource: Public

School Information

High School District: EastDetroit

Miscellaneous



Call us now

Address: 41800 Hayes Road, Clinton Twp MI 48038



Listing Terms: Cash, Conventional

Courtesy of

List Office Name: Dream Keys Realty



Call us now

Address: 41800 Hayes Road, Clinton Twp MI 48038

