

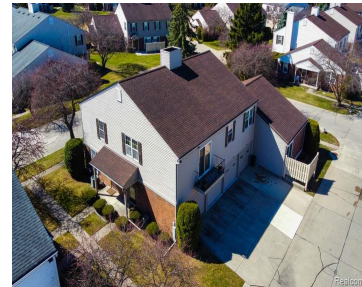

\$224,999



Great location and affordable living! Low association fees include all exterior maintenance, snow removal, and water. This well-maintained 2-bedroom, 1.5-bath condo was remodeled in 2025 and features new flooring, fresh paint, updated bathrooms, and a new kitchen. Enjoy an open-concept layout with a spacious living room, dining area, and kitchen—perfect for everyday living and entertaining. [...]

- 2 beds
- 2 baths
- Condominium
- Residential
- Active
- 1452 sq ft



Basics



Call us now

Address: 41800 Hayes Road, Clinton Twp MI 48038



Status: Active

Type: Condominium

Area, sq ft: 1452 sq ft

Date added: Added 2 months ago

Bathrooms Full: 1

Category: Residential

Year built: 1986

MLS ID: 20261020233

Subdivision Name: THE COLONY

Year Remodeled: 2025

Rooms

Bedrooms: 2 beds

Bathrooms: 2 baths

Building Details

Construction Materials: Brick

Architectural Style: EndUnit, Other, Ranch, RaisedRanch, Townhouse

Sewer: PublicSewer

Garage YN: Yes

Basement: PartiallyFinished

Basement YN: Yes

Heating: ForcedAir, NaturalGas

Levels: Two

Amenities & Features

Waterfront YN: No **Fireplace YN:** No

Pool YN: No **Parking Features:** OneCarGarage, Attached

WaterSource: Public **Appliances:** Dishwasher, Dryer, FreeStandingElectricRange, FreeStandingRefrigerator, Microwave, Washer

School Information

High School District: ChippewaValley



Call us now

Address: 41800 Hayes Road, Clinton Twp MI 48038



Miscellaneous

Listing Terms: Cash, Conventional

Pets Allowed: Call

Courtesy of

List Office Name: Community Choice Realty Inc



Call us now

Address: 41800 Hayes Road, Clinton Twp MI 48038

