

https://householdrealestate.com

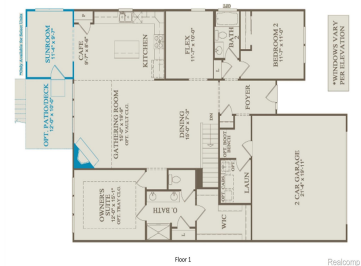

Model Home for Sale — Move-In Ready for April, May, June. Discover this exceptional Abbeyville model home, thoughtfully designed with 9-foot ceilings on the main level to create an open, inviting, and elegant atmosphere. The upgraded kitchen features generous storage and built-in stainless-steel Whirlpool appliances-perfect for both everyday living and entertaining. Enjoy low-maintenance comfort throughout, [...]

- 3 beds
- 4 baths
- Condominium
- Residential
- Active
- 2400 sq ft



Heather S Shaffer

Basics



Call us now
Address: 41800 Hayes Road, Clinton Twp MI 48038



Status: Active

Type: Condominium

Area, sq ft: 2400 sq ft

Date added: Added 2 months ago

Cooling: CentralAir, ENERGYSTARQualifiedACEquipment

Category: Residential

Year built: 2023

MLS ID: 20251058825

Bathrooms Full: 4

Rooms

Bedrooms: 3 beds

Bathrooms: 4 baths

Building Details

Roof: Asphalt

Basement: Unfinished

Basement YN: Yes

Heating: ENERGYSTARQualifiedFurnaceEquipment, ForcedAir, NaturalGas

Levels: OneStoryGround

Construction Materials:
Brick, VinylSiding

Architectural Style: EndUnit, Ranch

Sewer: PublicSewer

Garage YN: Yes

Amenities & Features

Waterfront YN: No

Utilities: UndergroundUtilities

Parking Features: TwoCarGarage, Attached, Driveway

WaterSource: Public

Lot Features: DeadEndStreet, Sprinklers

Exterior Features: GroundsMaintenance

Fireplace YN: Yes

Pool YN: No

Fireplace Features: Gas, GreatRoom

Appliances: StainlessSteelAppliances

Window Features:
EnergyStarQualifiedWindows



Call us now

Address: 41800 Hayes Road, Clinton Twp MI 48038



School Information

High School District: ChippewaValley

Miscellaneous

Listing Terms: Cash, Conventional

Pets Allowed: Yes

Courtesy of

List Office Name: PH Relocation Services LLC



Call us now

Address: 41800 Hayes Road, Clinton Twp MI 48038

