

\$185,000

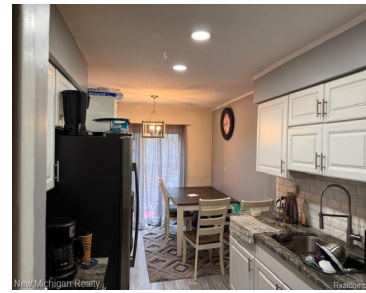

Nestled in Clinton Charter Township, Michigan, discover the inviting condominium located at 15332 Renshaw DR N, #115, offering a comfortable living space. Built in 1975, this property presents an opportunity to create a personalized haven. The condominium provides two bedrooms, offering comfortable spaces for rest and relaxation. Imagine creating personalized sanctuaries within these rooms, each [...]

- 2 beds
- 2 baths
- Condominium
- Residential
- Active
- 974 sq ft



Basics



Call us now

Address: 41800 Hayes Road, Clinton Twp MI 48038

Status: Active

Type: Condominium

Area, sq ft: 974 sq ft

Date added: Added 6 months ago

Bathrooms Full: 1

Category: Residential

Year built: 1975

MLS ID: 20251048709

Subdivision Name: CROSSWINDS CONDO

Rooms

Bedrooms: 2 beds

Bathrooms: 2 baths

Building Details

Construction Materials: AluminumSiding

Architectural Style: Colonial

Sewer: PublicSewer

Garage YN: No

Basement: Full, Unfinished

Basement YN: Yes

Heating: ForcedAir, NaturalGas

Levels: Two

Amenities & Features

Waterfront YN: No

Pool YN: No

WaterSource: Public

Fireplace YN: No

Parking Features: NoGarage

Exterior Features: Barbecue

School Information

High School District: ChippewaValley

Miscellaneous



Call us now

Address: 41800 Hayes Road, Clinton Twp MI 48038



Listing Terms: Cash, Conventional

Pets Allowed: No

Courtesy of

List Office Name: New Michigan Realty, LLC



Call us now

Address: 41800 Hayes Road, Clinton Twp MI 48038

