

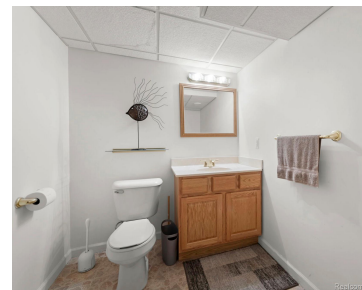

\$267,000



Welcome to this beautifully maintained ranch-style condominium offering the ease of main-floor living and an impressive amount of finished living space throughout. The bright, open floor plan features soaring cathedral ceilings, skylights, and a gas fireplace, creating a warm and inviting space for everyday living. The spacious kitchen includes a breakfast nook with a door [...]

- 2 beds
- 3 baths
- Condominium
- Residential
- Active
- 2672 sq ft



Basics



Call us now

Address: 41800 Hayes Road, Clinton Twp MI 48038



Status: Active

Type: Condominium

Area, sq ft: 2672 sq ft

Date added: Added 13 hours ago

Bathrooms Full: 2

Category: Residential

Year built: 1997

MLS ID: 20261043663

Subdivision Name: PEBBLEPOINTE CONDO

Cooling: CeilingFans, CentralAir

Rooms

Bedrooms: 2 beds

Bathrooms: 3 baths

Building Details

Roof: Asphalt

Basement: Finished

Basement YN: Yes

Heating: ForcedAir, NaturalGas

Levels: One

Construction Materials: Brick

Architectural Style: Ranch

Sewer: PublicSewer

Garage YN: Yes

Amenities & Features

Waterfront YN: No

Fireplace YN: Yes

Parking Features: TwoCarGarage,
Attached, ElectricityinGarage

WaterSource: Public

Electric: CircuitBreakers

Pool YN: No

Fireplace Features: Gas, GreatRoom

Appliances: Dishwasher, FreeStandingElectricRange,
FreeStandingRefrigerator, Microwave

School Information

High School District: ChippewaValley



Call us now

Address: 41800 Hayes Road, Clinton Twp MI 48038



Miscellaneous

Listing Terms: Cash, Conventional

Pets Allowed: NumberLimit, SizeLimit

Courtesy of

List Office Name: Keller Williams Lakeside



Call us now

Address: 41800 Hayes Road, Clinton Twp MI 48038

