

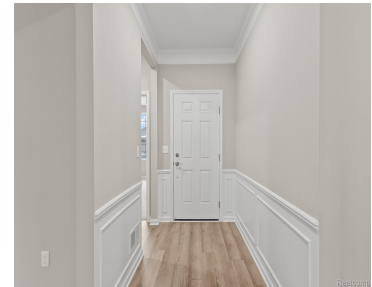

\$477,990

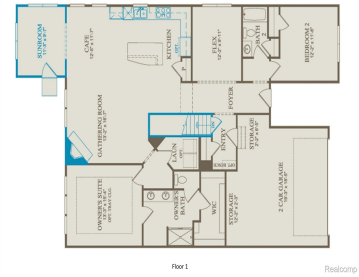

November Delivery! Discover the charm of the Abbeyville ranch, designed for low maintenance living in an ultra-convenient location. Say goodbye to shoveling snow or mowing the lawn, your time is your own! This home with a standard-depth basement combines a modern open-concept floor plan with thoughtful finishes, offering 2 bedrooms, 2 full baths, and a [...]

- 2 beds
- 2 baths
- Condominium
- Residential
- Active
- 1804 sq ft



Basics



Call us now

Address: 41800 Hayes Road, Clinton Twp MI 48038



Status: Active
Type: Condominium
Area, sq ft: 1804 sq ft
Date added: Added 5 months ago
Cooling: CentralAir, ENERGYSTARQualifiedACEquipment

Category: Residential
Year built: 2025
MLS ID: 20251034695
Bathrooms Full: 2

Rooms

Bedrooms: 2 beds

Bathrooms: 2 baths

Building Details

Roof: Asphalt

Basement: Unfinished

Basement YN: Yes

Heating: ENERGYSTARQualifiedFurnaceEquipment, ForcedAir, NaturalGas

Levels: OneStoryGround

Construction Materials:
Brick, VinylSiding

Architectural Style: Ranch

Sewer: PublicSewer

Garage YN: Yes

Amenities & Features

Waterfront YN: No

Utilities: UndergroundUtilities

Parking Features: TwoCarGarage, Attached, Driveway

WaterSource: Public

Window Features:
EnergyStarQualifiedWindows

Fireplace YN: Yes

Pool YN: No

Fireplace Features: Gas, GreatRoom

Appliances: BuiltInGasOven, BuiltInGasRange, Disposal, EnergyStarQualifiedDishwasher, StainlessSteelAppliances

Exterior Features: GroundsMaintenance



Call us now

Address: 41800 Hayes Road, Clinton Twp MI 48038



School Information

High School District: ChippewaValley

Miscellaneous

Listing Terms: Cash, Conventional, VaLoan

Pets Allowed: Yes

Courtesy of

List Office Name: PH Relocation Services LLC



Call us now

Address: 41800 Hayes Road, Clinton Twp MI 48038

