

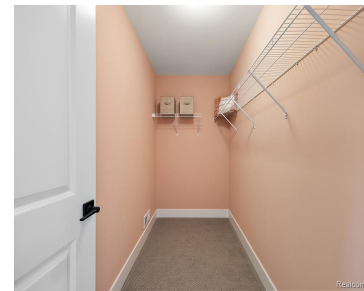

\$635,465



New Construction in Chesterfield! Almost 8.5 acres of property to build your dream home! This popular Austin floorplan welcomes you into the grand 2-story foyer with soaring ceilings. Make your way back to the open concept floorplan where the living space opens up to the huge eat-in kitchen. 42" upper cabinetry is accepted by quartz [...]

- 4 beds
- 3 baths
- SingleFamilyResidence
- Residential
- Active
- 2927 sq ft



Basics



Call us now

Address: 41800 Hayes Road, Clinton Twp MI 48038



Status: Active

Type: SingleFamilyResidence

Area, sq ft: 2927 sq ft

Date added: Added 2 months ago

Lot Size Acres: 8.41 acres

Category: Residential

Year built: 2026

MLS ID: 20251046418

Bathrooms Full: 3

Cooling: CentralAir

Rooms

Bedrooms: 4 beds

Bathrooms: 3 baths

Building Details

Roof: Asphalt

Basement: BathStubbed, Daylight, Full, Unfinished

Basement YN: Yes

Heating: ForcedAir, NaturalGas

Levels: Two

Construction Materials: Brick, VinylSiding

Architectural Style: Colonial

Sewer: SepticTank

Garage YN: Yes

Amenities & Features

Waterfront YN: No

Fireplace YN: Yes

Pool YN: No

Fireplace Features: Gas, GreatRoom

Appliances: BuiltInElectricOven, Disposal, EnergyStarQualifiedDishwasher, GasCooktop, Humidifier, Microwave, PlumbedForIceMaker, StainlessSteelAppliances

Pool Features: None

Utilities: UndergroundUtilities

Parking Features: ThreeCarGarage, Attached, ElectricityinGarage, GarageFacesFront

WaterSource: Well

Window Features: EgressWindows



Call us now

Address: 41800 Hayes Road, Clinton Twp MI 48038



School Information

High School District: LanseCreuse

Miscellaneous

Listing Terms: Cash, Conventional

Pets Allowed: Yes

Courtesy of

List Office Name: Lombardo Realty



Call us now

Address: 41800 Hayes Road, Clinton Twp MI 48038

