

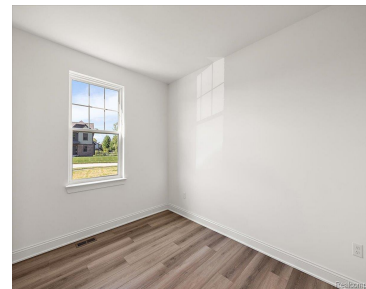

\$559,000

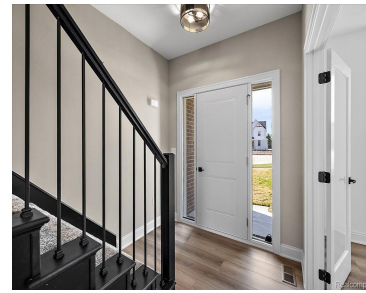

Welcome to Brycewood Commons, Chesterfield's premier new community! This brand-new, energy-efficient home offers an open-concept layout with an upgraded kitchen featuring LaFata cabinetry, granite countertops, center island, and luxury vinyl tile flooring. The kitchen walks out to a covered patio—perfect for outdoor enjoyment. The spacious great room includes a cozy fireplace, 9-foot ceilings, and recessed [...]

- 4 beds
- 3 baths
- SingleFamilyResidence
- Residential
- Active
- 2570 sq ft



Basics



Call us now

Address: 41800 Hayes Road, Clinton Twp MI 48038



Status: Active

Type: SingleFamilyResidence

Area, sq ft: 2570 sq ft

Date added: Added 3 months ago

Lot Size Acres: 0.28 acres

Category: Residential

Year built: 2026

MLS ID: 20261001812

Bathrooms Full: 2

Cooling: CentralAir

Rooms

Bedrooms: 4 beds

Bathrooms: 3 baths

Building Details

Construction Materials: Brick, VinylSiding

Architectural Style: Colonial

Sewer: PublicSewer

Garage YN: Yes

Basement: Unfinished

Basement YN: Yes

Heating: ForcedAir, NaturalGas

Levels: Two

Amenities & Features

Waterfront YN: No

Fireplace YN: Yes

Parking Features: ThreeCarGarage, Attached, DirectAccess, Driveway, GarageFacesFront

WaterSource: Public

Pool Features: None

Pool YN: No

Fireplace Features: FamilyRoom, Gas

Appliances: Disposal

School Information

High School District: LanseCreuse



Call us now

Address: 41800 Hayes Road, Clinton Twp MI 48038



Miscellaneous

Listing Terms: Cash, Conventional, FHA, VaLoan

Courtesy of

List Office Name: D'Anna Realty



Call us now

Address: 41800 Hayes Road, Clinton Twp MI 48038

