

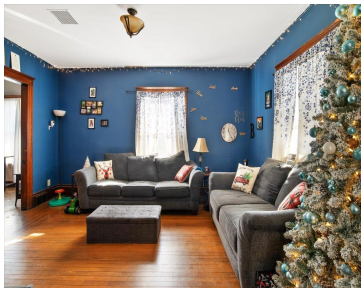

\$219,900

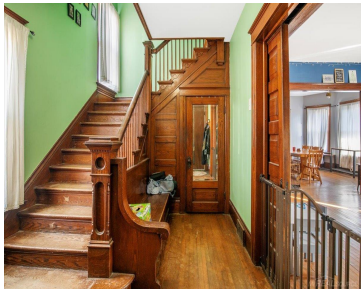
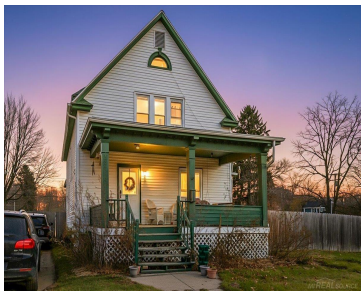

Full of 1920s character, this 4-bedroom home features a bath on each floor, hardwood flooring, and stunning original wood detailing along the staircase. The layout includes a dedicated dining room, large mud room, and convenient main-floor laundry. Thoughtful touches like under-the-stair storage add functionality, while the covered front porch and fenced-in backyard extend your living [...]

- 4 beds
- 2 baths
- SingleFamilyResidence
- Residential
- Active
- 2100 sq ft



Eric Broesamle

Basics



Call us now
Address: 41800 Hayes Road, Clinton Twp MI 48038



Status: Active	Category: Residential
Type: SingleFamilyResidence	Year built: 1928
Area, sq ft: 2100 sq ft	MLS ID: 58050194840
Date added: Added 2 months ago	Subdivision Name: A A BENNETTS ADDITION
Bathrooms Full: 2	Lot Size Acres: 0.18 acres

Rooms

Bedrooms: 4 beds	Bathrooms: 2 baths
-------------------------	---------------------------

Building Details

Construction Materials: VinylSiding	Architectural Style: Farmhouse
Basement YN: Yes	Sewer: PublicSewer
Heating: ForcedAir, NaturalGas	Garage YN: No
Levels: Two	

Amenities & Features

Waterfront YN: No	Pool Features: None
Fireplace YN: No	Pool YN: No
WaterSource: Public	

School Information

High School District: NewHaven

Miscellaneous



Call us now

Address: 41800 Hayes Road, Clinton Twp MI 48038



Listing Terms: Cash, Conventional, FHA

Courtesy of

List Office Name: Next Level Realty LLC



Call us now

Address: 41800 Hayes Road, Clinton Twp MI 48038

