54546 GRAND BLVD , SHELBYCHARTERTOWNSHIP_MACOMB, MICHIGAN, 48316

https://householdrealestate.com

54546 Grand BLVD , ShelbyCharterTownship_Macomb, Michigan, 48316

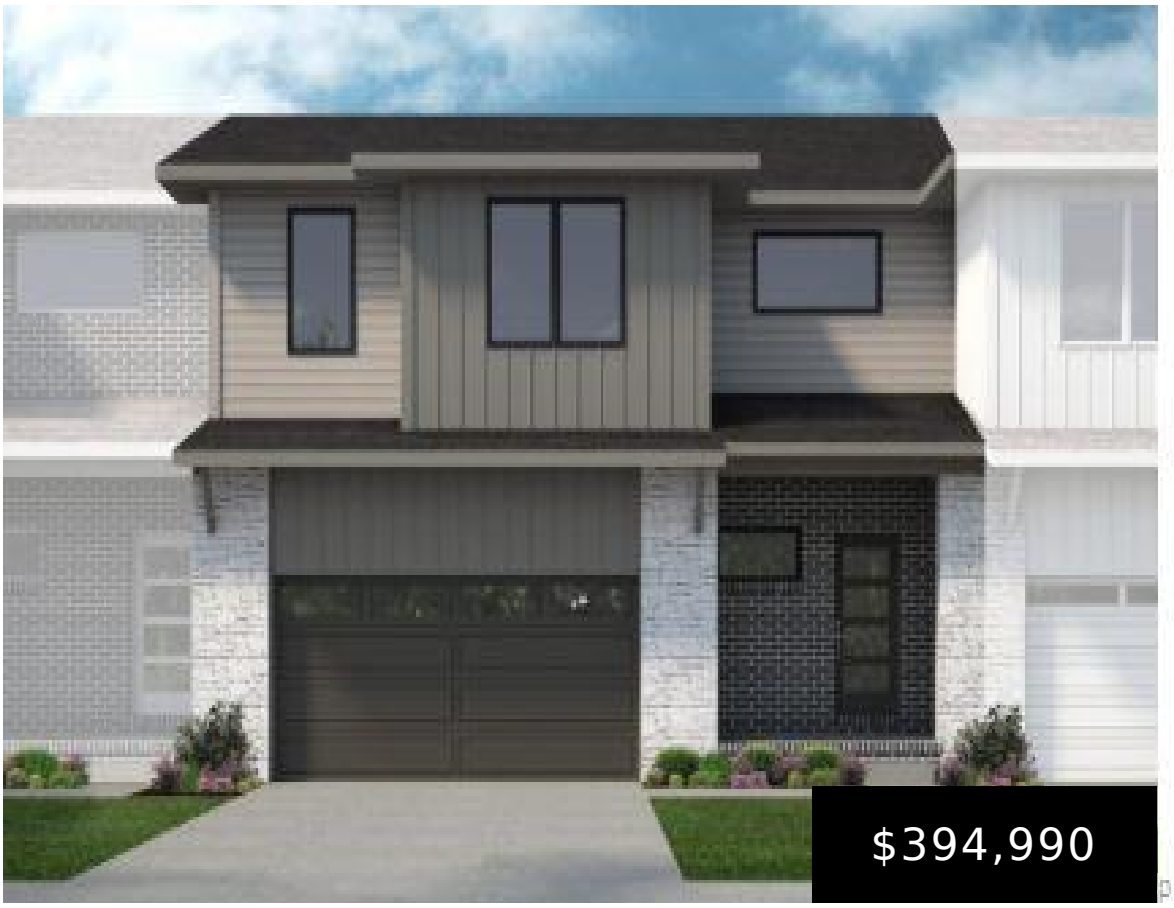

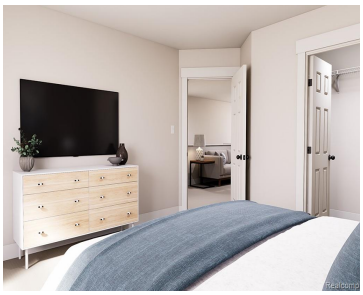

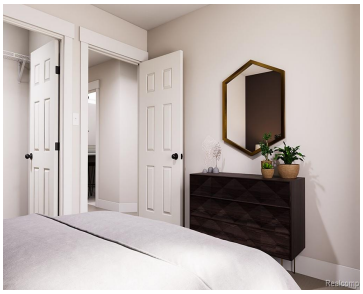

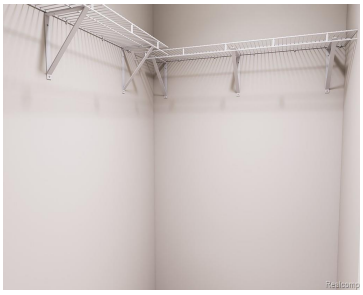

TO BE BUILT! Build time is approx. 8-10 mths. The Telluride is a two-story interior unit townhome with 3 bedrooms, […]

- 3 beds
- 3 baths
- Condominium
- Residential
- Active
- 1955 sq ft

Basics

Call us now

Address: 41800 Hayes Road, Clinton Twp MI 48038

Status: Active

Type: Condominium

Area, sq ft: 1955 sq ft

Date added: Added 3 days ago

Cooling: CentralAir

Category: Residential

Year built: 2027

MLS ID: 20261085200

Bathrooms Full: 2

Rooms

Bedrooms: 3 beds

Bathrooms: 3 baths

Building Details

Roof: Asphalt

Basement: Full, Unfinished

Basement YN: Yes

Heating: ForcedAir, NaturalGas

Levels: Two

Construction Materials: Brick, VinylSiding

Architectural Style: Townhouse

Sewer: PublicSewer

Garage YN: Yes

Amenities & Features

Waterfront YN: No

Fireplace YN: Yes

Pool YN: No

Fireplace Features: Electric, GreatRoom

Appliances: Dishwasher, FreeStandingElectricRange, Microwave, StainlessSteelAppliances, VentedExhaustFan

Window Features: EgressWindows

Pool Features: None

Utilities: CableAvailable, UndergroundUtilities

Parking Features: TwoCarGarage, Attached, GarageFacesFront

WaterSource: Public

Lot Features: Sprinklers

Call us now

Address: 41800 Hayes Road, Clinton Twp MI 48038

HOUSEHOLD
REAL ESTATE

School Information

High School District: Utica

Miscellaneous

Listing Terms: Cash, Conventional

Pets Allowed: SizeLimit, Yes

Courtesy of

List Office Name: Lombardo Realty