53929 BATES, CHESTERFIELDTOWNSHIP_MACOMB, MICHIGAN, 48051

https://householdrealestate.com

53929 Bates, ChesterfieldTownship_Macomb, Michigan, 48051

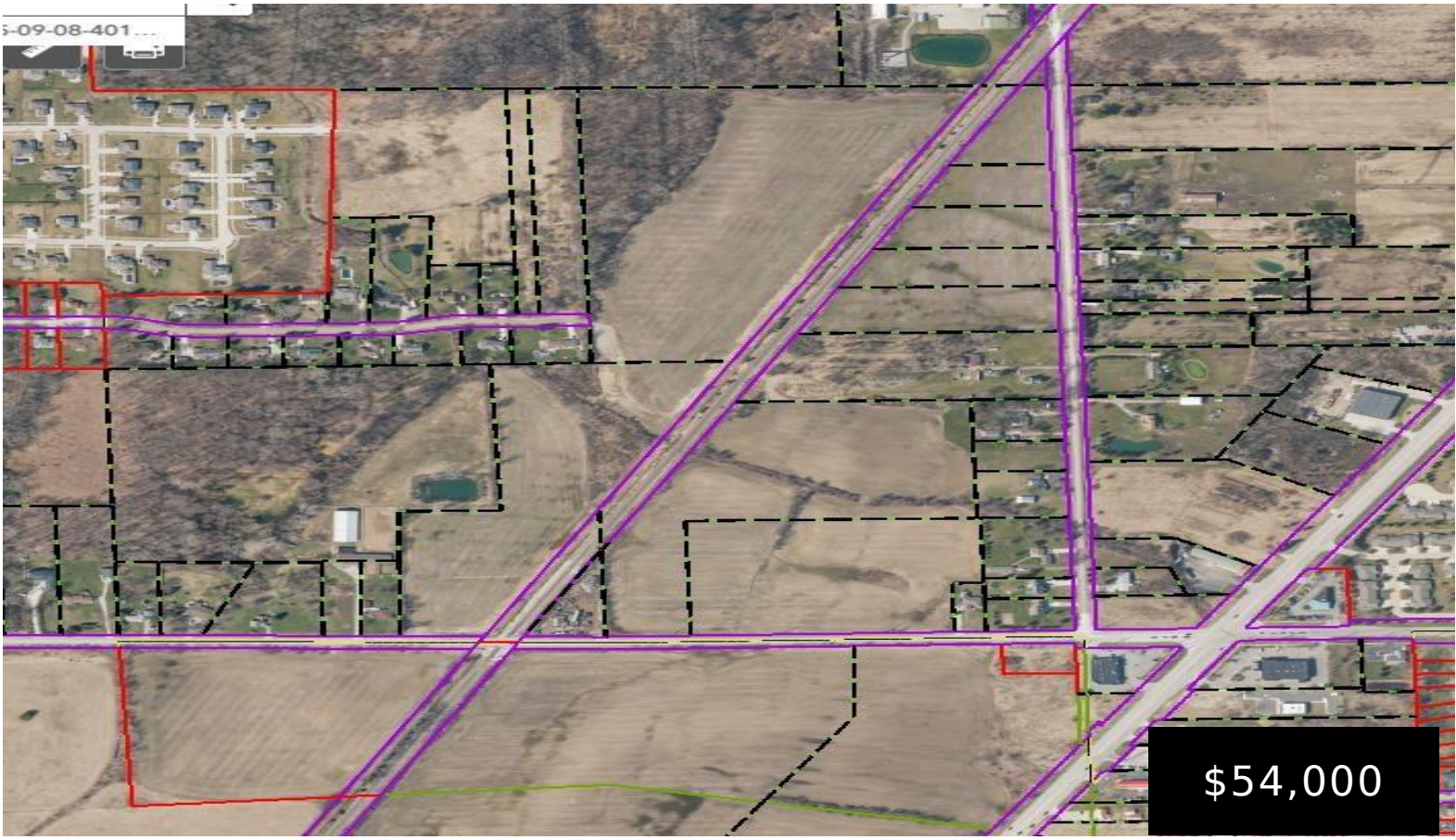

Parcel B – Lot is cleared and ready to build your dream home with 388ft of frontage and over 438ft. in depth. Lot will need well and septic. Power (DTE) and gas (Semco) is available at the street. Additional lot (1.87 acres) to the South also for sale (see MLS). This lot is South of […]

- Land
- Active

Basics

Status: Active

MLS ID: 58050205771

Lot Size Acres: 1.87 acres

Category: Land

Date added: Added 1 day ago

Building Details

Call us now

Address: 41800 Hayes Road, Clinton Twp MI 48038

HOUSEHOLD REAL ESTATE

Basement YN: No

Garage YN: No

Sewer: None, Other

Amenities & Features

Waterfront YN: No

Pool YN: No

Lot Features: Cleared

Fireplace YN: No

WaterSource: None, Other

School Information

High School District: LanseCreuse

Miscellaneous

Listing Terms: Cash, Contract, Conventional

Courtesy of

List Office Name: KMP Realty LLC

Call us now

Address: 41800 Hayes Road, Clinton Twp MI 48038

HOUSEHOLD
REAL ESTATE