

**42528 SADDLE LN, STERLINGHEIGHTSCITY_MACOMB,
MICHIGAN, 48314**

<https://householdrealestate.com>

42528 Saddle LN,
SterlingHeightsCity_Macomb,
Michigan, 48314



\$1,199,900

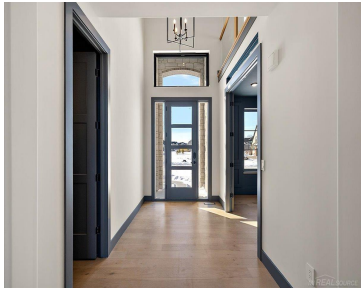

Welcome to 42528 Saddle Lane an ultra-premium immediate-occupancy custom split-level tucked away on a secluded cul-de-sac in the heart of Sterling Heights, surrounded by premium lots and exclusive estate-style homes. SOD, SPRINKLERS AND LANDSCAPING ARE IN!! Set on an extra-deep premium lot abutting a common area, this home delivers privacy, architecture, and elevated design at [...]

- 4 beds
- 4 baths
- SingleFamilyResidence
- Residential
- Active
- 3470 sq ft



Basics



Call us now

Address: 41800 Hayes Road, Clinton Twp MI 48038



Status: Active

Type: SingleFamilyResidence

Area, sq ft: 3470 sq ft

Date added: Added 6 days ago

Bathrooms Full: 3

Cooling: CentralAir

Category: Residential

Year built: 2025

MLS ID: 58050208142

Subdivision Name: SPRING MEADOWS

Lot Size Acres: 0.34 acres

Rooms

Bedrooms: 4 beds

Bathrooms: 4 baths

Building Details

Construction Materials: Brick, WoodSiding

Architectural Style: SplitLevel

Sewer: PublicSewer

Garage YN: Yes

Basement: Concrete, Daylight, SumpPump

Basement YN: Yes

Heating: ForcedAir, NaturalGas

Levels: OneAndOneHalf

Amenities & Features

Waterfront YN: No

Flooring: CeramicTile, Hardwood

Pool YN: No

Fireplace Features: GreatRoom, MasterBedroom

Appliances: Disposal

Window Features: EgressWindows

Pool Features: None

Fireplace YN: Yes

Parking Features: Assigned2Spaces, ThreeCarGarage, Attached, Garage

WaterSource: Public

Lot Features: CulDeSac

School Information



Call us now

Address: 41800 Hayes Road, Clinton Twp MI 48038



High School District: Utica

Miscellaneous

Listing Terms: Cash, Conventional, FHA, VaLoan

Pets Allowed: Yes

Courtesy of

List Office Name: Epique Inc.



Call us now

Address: 41800 Hayes Road, Clinton Twp MI 48038

