

**38909 LAKESHORE DRIVE ,
HARRISONCHARTERTOWNSHIP_MACOMB, MICHIGAN,
48045**

38909 Lakeshore Drive ,
HarrisonCharterTownship_Macomb,
Michigan, 48045

<https://householdrealestate.com>



\$425,000

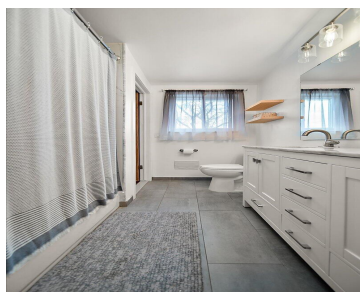
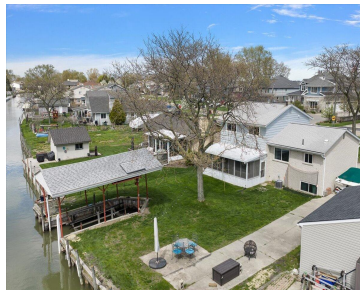

Welcome to this beautifully updated 3-bedroom, 2 bath waterfront home nestled on a quiet canal with 60+ feet of frontage & a covered boat well with hoist. Enjoy a short ride through the wide canal directly to Lake St. Clair or relax in the peaceful surroundings of Black Creek. Step inside to find a warm & [...]

- 3 beds
- 2 baths
- SingleFamilyResidence
- Residential
- Active
- 1609 sq ft



Basics



Call us now

Address: 41800 Hayes Road, Clinton Twp MI 48038



Status: Active
Type: SingleFamilyResidence
Area, sq ft: 1609 sq ft
Date added: Added 3 days ago
Bathrooms Full: 2
Cooling: CentralAir

Category: Residential
Year built: 1965
MLS ID: 81026018786
Subdivision Name: ST CLAIR HAVEN
Lot Size Acres: 0.19 acres

Rooms

Bedrooms: 3 beds

Bathrooms: 2 baths

Building Details

Roof: Shingle

Basement YN: No

Heating: ForcedAir, NaturalGas

Stories: 3

Construction Materials: Brick, VinylSiding

Sewer: PublicSewer, StormDrain

Garage YN: Yes

Levels: TriLevel

Amenities & Features

Waterfront YN: Yes

Flooring: Tile, Vinyl, Wood

Utilities: NaturalGasConnected

Parking Features: Attached, ElectricVehicleChargingStations, GarageDoorOpener, Paved, GarageFacesSide

WaterSource: Public

Window Features: GardenWindows

Fireplaces Total: 1

Waterfront Features: AllSportsLake, LakeFront, Other, WaterAccessRights

Fireplace YN: Yes

Pool YN: No

Fireplace Features: FamilyRoom, GasLog

Appliances: Dishwasher, Disposal, Humidifier, Microwave, Refrigerator, Range

Exterior Features: Garden



Call us now

Address: 41800 Hayes Road, Clinton Twp MI 48038



School Information

High School District: LanseCreuse

Miscellaneous

Listing Terms: Cash, Conventional, FHA, VaLoan

Courtesy of

List Office Name: @properties Christie's Int'l



Call us now

Address: 41800 Hayes Road, Clinton Twp MI 48038

