

**37320 26 MILE, CHESTERFIELDTOWNSHIP_MACOMB,
MICHIGAN, 48047**

<https://householdrealestate.com>

37320 26 Mile,
ChesterfieldTownship_Macomb,
Michigan, 48047

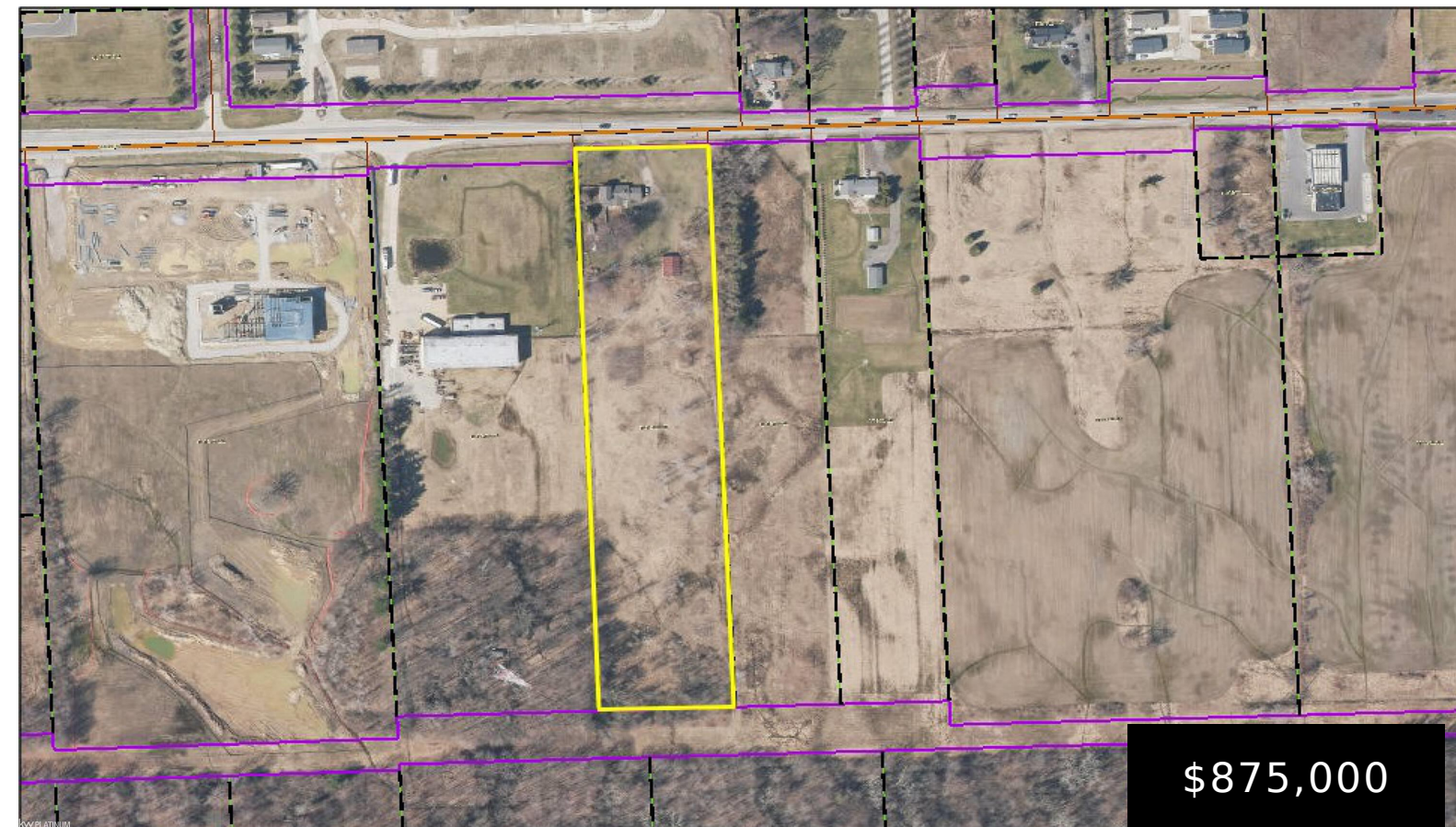

\$875,000

Exceptional land opportunity positioned along one of northern Macomb County's most active and fastest-growing commercial corridors. This 7-acre parcel at 37320 26 Mile Road offers approximately 259 feet of direct frontage on 26 Mile Road, delivering the visibility and access that developers and investors demand. Zoned Mixed-Use 2 (MU-2), the site accommodates a wide range [...]

- Land
- Active



Basics

Status: Active

MLS ID: 58050205253

Lot Size Acres: 7 acres

Category: Land

Date added: Added 6 hours ago



Call us now

Address: 41800 Hayes Road, Clinton Twp MI 48038



Building Details

Basement YN: No

Sewer: SepticTank

Garage YN: No

Amenities & Features

Waterfront YN: No

Fireplace YN: No

Pool YN: No

WaterSource: Public

School Information

High School District: AnchorBay

Miscellaneous

Listing Terms: Cash, Conventional

Courtesy of

List Office Name: KW Platinum



Call us now

Address: 41800 Hayes Road, Clinton Twp MI 48038

