

28845 ANCHOR DR,
CHESTERFIELDTOWNSHIP_MACOMB, MICHIGAN, 48047

<https://householdrealestate.com>

28845 Anchor DR,
ChesterfieldTownship_Macomb,
Michigan, 48047

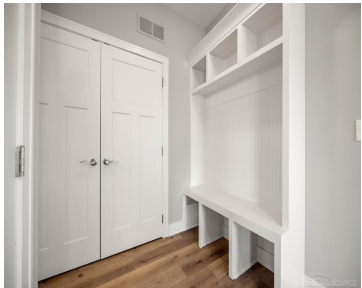

New completed Construction. Ready to move in. Every inch of the house have been thoughtfully developed. You have an area inside the front door to leave your coats/backpacks and kick off your shoes. Large open living area expanding to dining and kitchen and pantry. Powder room on main floor for convenience. There are 3 bedrooms [...]

- 3 beds
- 3 baths
- SingleFamilyResidence
- Residential
- Active
- 1695 sq ft



Keith M Pionk



Basics



Call us now

Address: 41800 Hayes Road, Clinton Twp MI 48038



Status: Active

Type: SingleFamilyResidence

Area, sq ft: 1695 sq ft

Date added: Added 3 days ago

Bathrooms Full: 2

Cooling: CeilingFans, CentralAir

Category: Residential

Year built: 2023

MLS ID: 58050197160

Subdivision Name: S/P # 21 CHESTERFIELD

Lot Size Acres: 0.26 acres

Rooms

Bedrooms: 3 beds

Bathrooms: 3 baths

Building Details

Construction Materials: Brick, VinylSiding

Architectural Style: Colonial

Basement YN: No

Sewer: PublicSewer

Heating: ForcedAir, NaturalGas

Garage YN: Yes

Levels: Two

Amenities & Features

Waterfront YN: No

Pool Features: None

Flooring: CeramicTile

Fireplace YN: No

Pool YN: No

Parking Features: TwoandHalfCarGarage, Assigned2Spaces, Attached, Garage, Paved

WaterSource: Public

School Information

High School District: LanseCreuse



Call us now

Address: 41800 Hayes Road, Clinton Twp MI 48038



Miscellaneous

Listing Terms: Cash, Conventional, FHA, VaLoan

Courtesy of

List Office Name: KMP Realty LLC



Call us now

Address: 41800 Hayes Road, Clinton Twp MI 48038

