

27380 GRATIOT AVE, ROSEVILLECITY_MACOMB,
MICHIGAN, 48066

https://householdrealestate.com

27380 Gratiot AVE,
RosevilleCity_Macomb,
Michigan, 48066



\$210,000

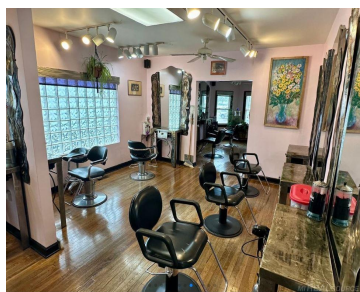
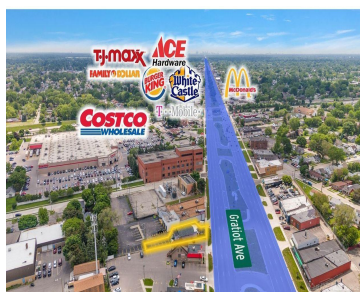
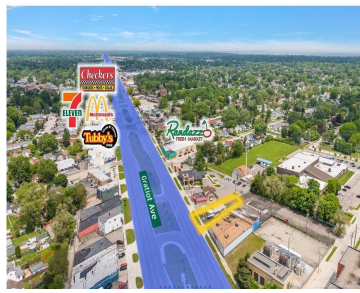

Phenomenal location on Gratiot Ave - seconds from I-696, neighboring Costco, Roseville Rec Center, Joe Randazzo's and other national and well-established local businesses. Traffic Counts exceed 60,000 VPD Large Pole Sign on Gratiot provides tremendous exposure. Building has been a salon for the last 30 years. Business can be purchased for an additional \$50,000.00. Do [...]

- RealEstateOnly
- CommercialSale
- Active



Basics



Call us now

Address: 41800 Hayes Road, Clinton Twp MI 48038



Status: Active

Type: RealEstateOnly

MLS ID: 58050144128

Subdivision Name: ROSEVILLE FARMS # 04

Business Type: BarberBeauty

Category: CommercialSale

Year built: 1940

Date added: Added 6 months ago

Lot Size Acres: 0.12 acres

Cooling: Other

Building Details

Roof: Shingle

Basement YN: No

Sewer: PublicSewer

Heating: ForcedAir, NaturalGas

Garage YN: No

Building Features: CeilingHeightLessthan16ft, Restrooms

Amenities & Features

Waterfront YN: No

Fireplace YN: No

Utilities: NaturalGasConnected

Pool YN: No

Parking Features: ParkingLot

WaterSource: Public

School Information

High School District: Roseville

Miscellaneous

Listing Terms: Cash, Conventional

Courtesy of

List Office Name: Pilot Property Group - Residential LLC



Call us now

Address: 41800 Hayes Road, Clinton Twp MI 48038

