26578 HARVEST DR DR, CHESTERFIELDTOWNSHIP_MACOMB, MICHIGAN, 48051

https://householdrealestate.com

26578 Harvest Dr DR, ChesterfieldTownship_Macomb, Michigan, 48051

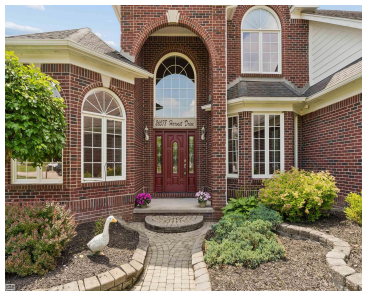

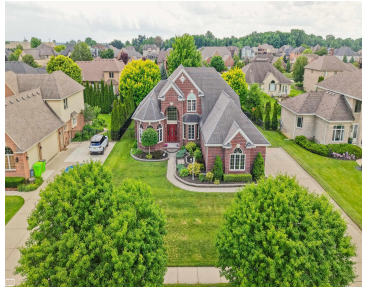

Welcome Home to 26578 Harvest Drive, a stunning brick split level nestled in the peaceful Autumn Lake Estates subdivision. Built in 2004, this home balances timeless architectural design with modern premium upgrades on an expansive 0.31-acre lot. The main level welcomes you with a light-filled, open layout featuring soaring ceilings, pristine flooring, and effortless flow. […]

- 3 beds
- 4 baths
- SingleFamilyResidence
- Residential
- Active
- 5269 sq ft

Basics

Call us now

Address: 41800 Hayes Road, Clinton Twp MI 48038

HOUSEHOLD REAL ESTATE

Status: Active

Type: SingleFamilyResidence

Area, sq ft: 5269 sq ft

Date added: Added 5 days ago

Bathrooms Full: 3

Cooling: CeilingFans, CentralAir

Category: Residential

Year built: 2004

MLS ID: 58050213090

Subdivision Name: AUTUMN LAKE ESTATES SUB

Lot Size Acres: 0.31 acres

Rooms

Bedrooms: 3 beds

Bathrooms: 4 baths

Building Details

Construction Materials: Brick

Architectural Style: SplitLevel

Sewer: PublicSewer

Garage YN: Yes

Basement: Finished, Full

Basement YN: Yes

Heating: ForcedAir, NaturalGas

Levels: OneAndOneHalf

Amenities & Features

Waterfront YN: No

Fireplace YN: Yes

Parking Features: ThreeCarGarage, Attached, ElectricityinGarage, Garage, GarageDoorOpener, SideEntrance

WaterSource: Public

Pool Features: AboveGround, OutdoorPool

Pool YN: No

Fireplace Features: Gas, GreatRoom

Lot Features: Sprinklers

School Information

High School District: LanseCreuse

Call us now

Address: 41800 Hayes Road, Clinton Twp MI 48038

HOUSEHOLD
REAL ESTATE

Miscellaneous

Listing Terms: Cash, Conventional, FHA, VaLoan

Courtesy of

List Office Name: Realty Executives Home Towne Chesterfield