22592 MASONIC , STCLAIRSHORESCITY_MACOMB, MICHIGAN, 48082

https://householdrealestate.com

22592 Masonic ,
StClairShoresCity_Macomb,
Michigan, 48082





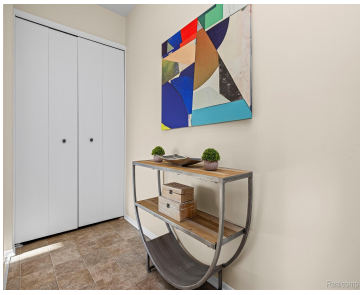

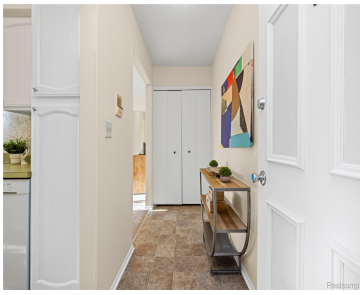

OH NO! Buyer financing fell thru after all this time!!!!! Come make an offer! There is a lot to love [...]

- 2 beds
- 2 baths
- Condominium
- Residential
- Active
- 872 sq ft

Basics

Call us now

Address: 41800 Hayes Road, Clinton Twp MI 48038

HOUSEHOLD
REAL ESTATE

Status: Active

Type: Condominium

Area, sq ft: 872 sq ft

Date added: Added 1 day ago

Bathrooms Full: 1

Cooling: CentralAir

Category: Residential

Year built: 1972

MLS ID: 20261094570

Subdivision Name: WEDGEWOOD MANOR

Lot Size Acres: 0 acres

Rooms

Bedrooms: 2 beds

Bathrooms: 2 baths

Building Details

Roof: Asphalt

Basement: Unfinished

Basement YN: Yes

Heating: ForcedAir, NaturalGas

Levels: One

Construction Materials: Brick

Architectural Style: Other

Sewer: PublicSewer

Garage YN: No

Amenities & Features

Waterfront YN: No

Fireplace YN: No

Parking Features: NoGarage

Appliances: Dishwasher, Dryer, FreeStandingRefrigerator, RangeHood, Washer

Pool Features: None

Pool YN: No

WaterSource: Other

School Information

High School District: LakeshoreStClairShores

Call us now

Address: 41800 Hayes Road, Clinton Twp MI 48038

HOUSEHOLD
REAL ESTATE

Miscellaneous

Listing Terms: Cash, Conventional, FHA, VaLoan

Pets Allowed: Call

Courtesy of

List Office Name: Real Estate One-Sterling Heights