21751 GASCONY AVE , EASTPOINTECITY_MACOMB, MICHIGAN, 48021

https://householdrealestate.com

21751 Gascony AVE , EastpointeCity_Macomb, Michigan, 48021

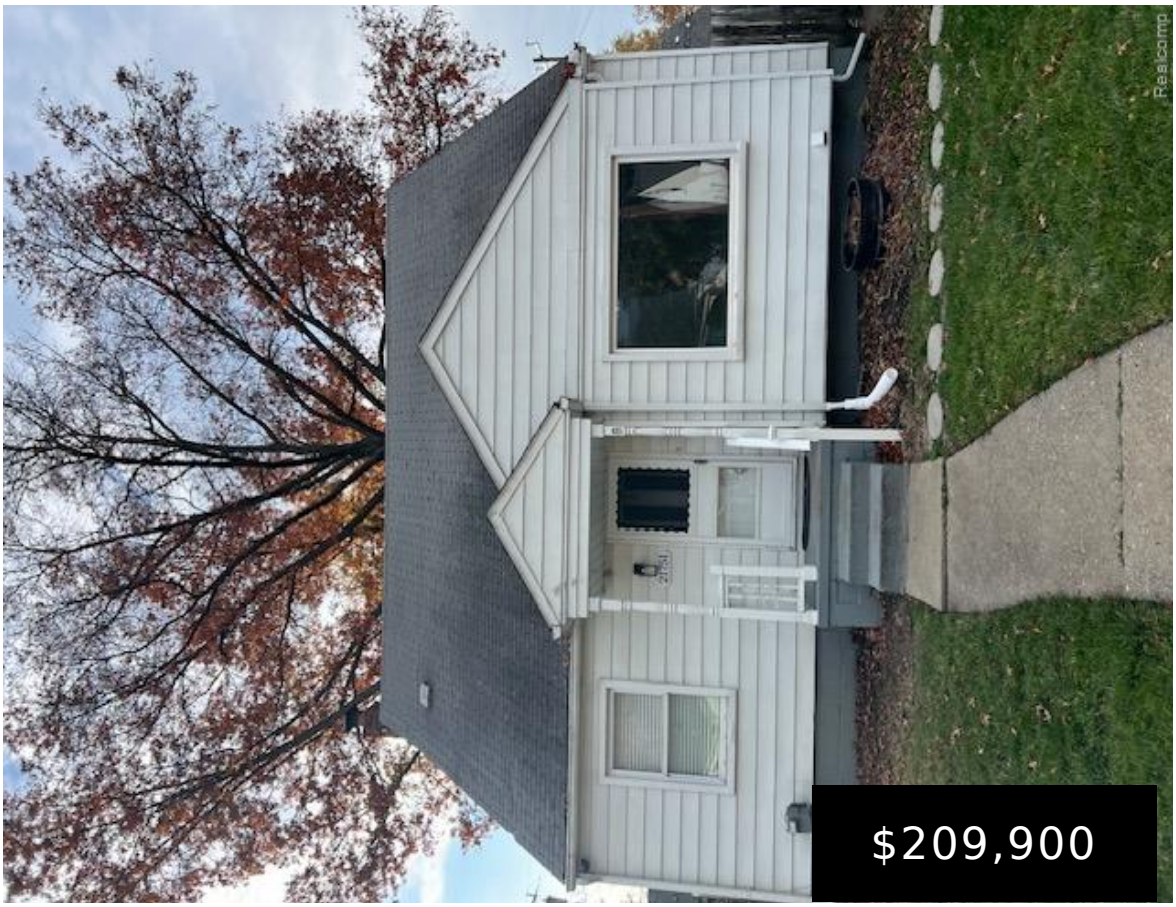



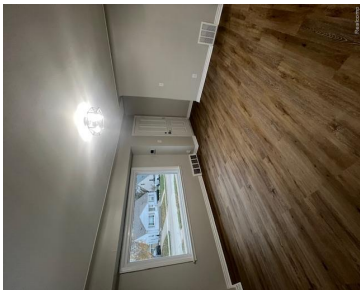

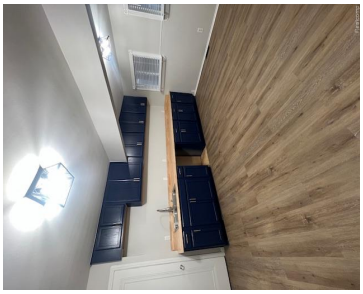

A great opportunity to own a home you can grow in. This two story bungalow offers 5 bedrooms, 2.5 bathrooms [...]

- 5 beds
- 3 baths
- SingleFamilyResidence
- Residential
- Active
- 1900 sq ft

Basics

Call us now

Address: 41800 Hayes Road, Clinton Twp MI 48038

HOUSEHOLD REAL ESTATE

Status: Active
Category: Residential
Type: SingleFamilyResidence
Year built: 1944
Area, sq ft: 1900 sq ft
MLS ID: 20261093922
Date added: Added 9 hours ago
Subdivision Name: KOPPINS HALFWAY HOMES # 02
Bathrooms Full: 2
Lot Size Acres: 0.12 acres

Rooms

Bedrooms: 5 beds
Bathrooms: 3 baths

Building Details

Construction Materials: AluminumSiding
Architectural Style: Bungalow
Sewer: PublicSewer
Garage YN: Yes
Basement: PartiallyFinished
Basement YN: Yes
Heating: ForcedAir, NaturalGas
Levels: Two

Amenities & Features

Waterfront YN: No
Fireplace YN: No
Fencing: BackYard, Fenced
WaterSource: Public
Pool Features: None
Pool YN: No
Parking Features: TwoCarGarage, Detached, Driveway, ElectricityinGarage
Appliances: None

School Information

High School District: EastDetroit

Call us now

Address: 41800 Hayes Road, Clinton Twp MI 48038

HOUSEHOLD
REAL ESTATE

Miscellaneous

Listing Terms: Cash, Conventional, FHA, VaLoan

Courtesy of

List Office Name: Fathom Realty MI LLC