21111 HAYES, EASTPOINTECITY_MACOMB, MICHIGAN, 48021

https://householdrealestate.com

21111 Hayes, EastpointeCity_Macomb, Michigan, 48021



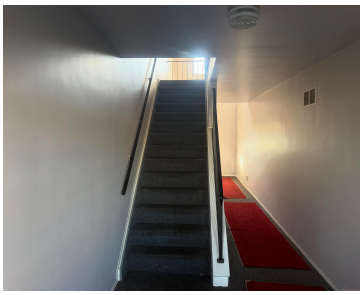





Investor special!! Sweat opportunity, easy access to freeways, park, shopping, etc. Potential starter or rental. As is, aggressively priced to [...]

- 1 bed
- 1 bath
- Condominium
- Residential
- Active
- 738 sq ft

Basics

Call us now

Address: 41800 Hayes Road, Clinton Twp MI 48038

HOUSEHOLD REAL ESTATE

Status: Active

Type: Condominium

Area, sq ft: 738 sq ft

Date added: Added 16 hours ago

Bathrooms Full: 1

Category: Residential

Year built: 1971

MLS ID: 58050228485

Subdivision Name: EASTRIDGE MANOR APTS

Cooling: CentralAir

Rooms

Bedrooms: 1 bed

Bathrooms: 1 bath

Building Details

Construction Materials: Brick

Architectural Style: Ranch

Sewer: PublicSewer

Garage YN: No

Basement: CommonStorageLocker

Basement YN: Yes

Heating: ForcedAir, NaturalGas

Levels: One

Amenities & Features

Waterfront YN: No

Fireplace YN: No

WaterSource: Public

Pool Features: None

Pool YN: No

School Information

High School District: EastDetroit

Miscellaneous

Call us now

Address: 41800 Hayes Road, Clinton Twp MI 48038

HOUSEHOLD
REAL ESTATE

Listing Terms: Cash

Courtesy of

List Office Name: Community Choice Realty Inc.

Call us now

Address: 41800 Hayes Road, Clinton Twp MI 48038

HOUSEHOLD
REAL ESTATE