17407 UTICA OAKS LN , ROSEVILLECITY_MACOMB, MICHIGAN, 48066

https://householdrealestate.com

17407 Utica Oaks LN , RosevilleCity_Macomb, Michigan, 48066





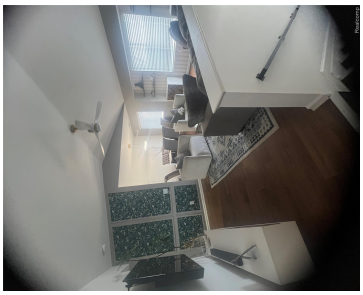



Welcome to this charming 2-bedroom 1 bath upper-level ranch condo located in the Utica Oaks Condominium community. Offering 876 square [...]

- 2 beds
- 1 bath
- Condominium
- Residential
- Active
- 860 sq ft

Basics

Call us now

Address: 41800 Hayes Road, Clinton Twp MI 48038

HOUSEHOLD REAL ESTATE

Status: Active

Type: Condominium

Area, sq ft: 860 sq ft

Date added: Added 5 hours ago

Bathrooms Full: 1

Category: Residential

Year built: 1988

MLS ID: 20261094536

Subdivision Name: UTICA OAKS

Rooms

Bedrooms: 2 beds

Bathrooms: 1 bath

Building Details

Construction Materials: Brick, VinylSiding

Basement YN: No

Heating: ForcedAir, NaturalGas

Levels: OneStoryUp

Architectural Style: RaisedRanch

Sewer: PublicSewer

Garage YN: No

Amenities & Features

Waterfront YN: No

Pool YN: No

WaterSource: Public

Exterior Features: PrivateEntrance

Fireplace YN: No

Parking Features: NoGarage, Carport

Appliances: FreeStandingGasOven, FreeStandingRefrigerator

School Information

High School District: Roseville

Call us now

Address: 41800 Hayes Road, Clinton Twp MI 48038

HOUSEHOLD
REAL ESTATE

Miscellaneous

Listing Terms: Cash, Conventional, FHA

Pets Allowed: Yes

Courtesy of

List Office Name: Ambassador Real Estate Inc