

16310 E 11 MILE RD, ROSEVILLECITY_MACOMB,
MICHIGAN, 48066

https://householdrealestate.com

16310 E 11 Mile RD,
RosevilleCity_Macomb,
Michigan, 48066



\$229,800

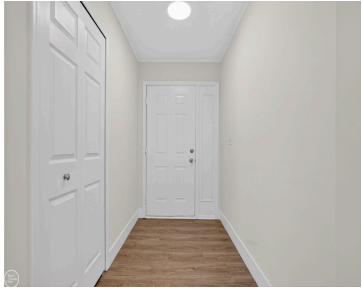

Beautiful, Roseville ranch with many updates including luxury vinyl flooring throughout and all new moldings. The great room has wainscoting, recessed lights and tons of natural light. Open concept into the kitchen with ceramic tile backsplash, quartz counters, stainless steel appliances and new white shaker soft close cabinets. Primary bedroom with remodeled private bathroom. Ceramic [...]

- 3 beds
- 2 baths
- SingleFamilyResidence
- Residential
- Active
- 2008 sq ft



Basics



Call us now

Address: 41800 Hayes Road, Clinton Twp MI 48038



Status: Active

Type: SingleFamilyResidence

Area, sq ft: 2008 sq ft

Date added: Added 18 hours ago

Bathrooms Full: 2

Cooling: CentralAir

Category: Residential

Year built: 1995

MLS ID: 58050206507

Subdivision Name: A/P # 12 ROSEVILLE

Lot Size Acres: 0.19 acres

Rooms

Bedrooms: 3 beds

Bathrooms: 2 baths

Building Details

Construction Materials: Brick

Architectural Style: Ranch

Sewer: PublicSewer

Garage YN: Yes

Basement: Finished

Basement YN: Yes

Heating: ForcedAir, NaturalGas

Levels: One

Amenities & Features

Waterfront YN: No **Pool Features:** None

Fireplace YN: No **Pool YN:** No

Fencing: Fenced **Parking Features:** TwoCarGarage, Attached

WaterSource: Public **Appliances:** Dishwasher, Dryer, Microwave, Oven, Refrigerator, Range, Washer

School Information

High School District: Roseville



Call us now

Address: 41800 Hayes Road, Clinton Twp MI 48038



Miscellaneous

Listing Terms: Cash, Conventional

Courtesy of

List Office Name: Real Estate One Chesterfield



Call us now

Address: 41800 Hayes Road, Clinton Twp MI 48038

