14167 CROSSGATE DR, WASHINGTONTOWNSHIP_MACOMB, MICHIGAN, 48094

https://householdrealestate.com

14167 Crossgate Dr, WashingtonTownship_Macomb, Michigan, 48094





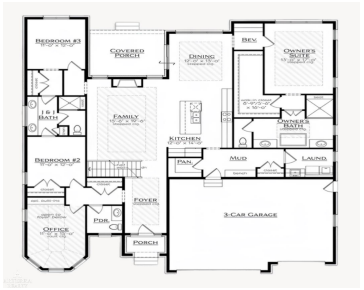

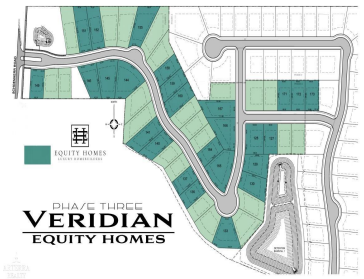

Introducing the Fairmont at Veridian Phase III! This beautifully designed ranch combines timeless elegance, modern luxury, and effortless single-story living. [...]

- 3 beds
- 3 baths
- SingleFamilyResidence
- Residential
- Active
- 2589 sq ft

Basics

Call us now

Address: 41800 Hayes Road, Clinton Twp MI 48038

HOUSEHOLD REAL ESTATE

Status: Active

Type: SingleFamilyResidence

Area, sq ft: 2589 sq ft

Date added: Added 11 hours ago

Bathrooms Full: 2

Cooling: CentralAir

Category: Residential

Year built: 2026

MLS ID: 58050228405

Subdivision Name: VERIDIAN

Lot Size Acres: 0.25 acres

Rooms

Bedrooms: 3 beds

Bathrooms: 3 baths

Building Details

Construction Materials: Brick, Stone

Architectural Style: Ranch

Sewer: PublicSewer

Garage YN: Yes

Basement: Concrete, Daylight, SumpPump

Basement YN: Yes

Heating: ForcedAir, NaturalGas

Levels: One

Amenities & Features

Waterfront YN: No

Fireplace YN: Yes

Parking Features: TwoCarGarage, Attached, ElectricityinGarage, Garage, GarageDoorOpener

WaterSource: Public

Lot Features: Sprinklers

Pool Features: None

Pool YN: No

Fireplace Features: FamilyRoom, Gas

Appliances: Humidifier

Window Features: EgressWindows

School Information

High School District: Utica

Call us now

Address: 41800 Hayes Road, Clinton Twp MI 48038

HOUSEHOLD REAL ESTATE

Miscellaneous

Listing Terms: Cash, Conventional

Courtesy of

List Office Name: Arterra Realty Michigan LLC