

YPSILANTI, MICHIGAN, WASHTENAW, 48197

<https://householdrealestate.com/a/charliecook>

Ypsilanti, Michigan,
Washtenaw, 48197

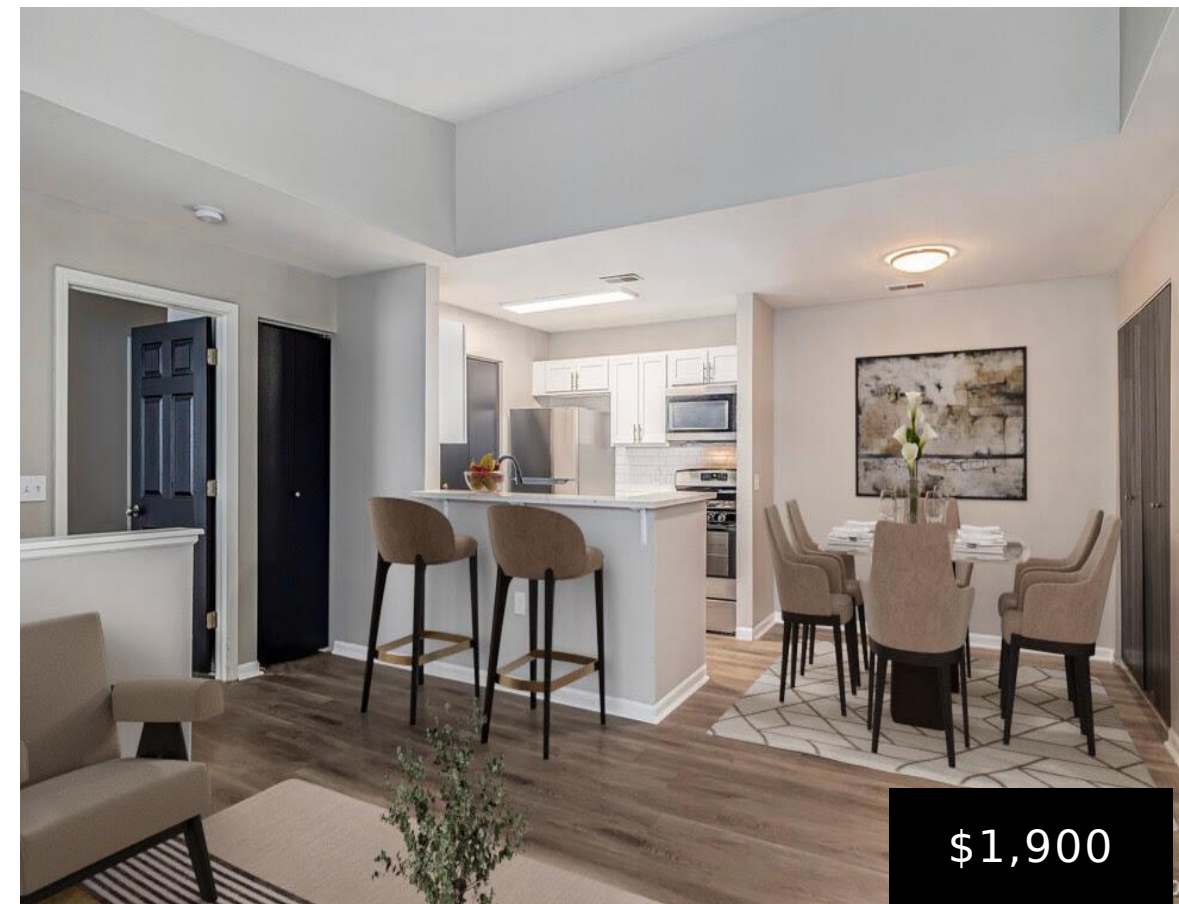

\$1,900

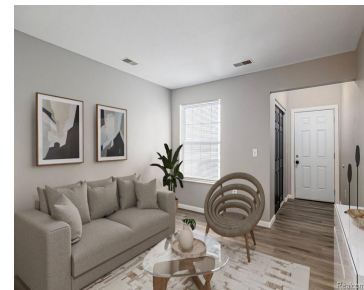
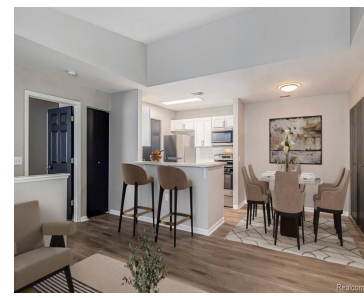

8940 Charlotte SEC 8 APPROVED! Waters Edge at Tuttle Hill presents a thoughtfully designed living space featuring 3 bedrooms, 2 full updated baths, and a generously spacious 1,250 sq ft floor plan, complete with private entrances overlooking a serene lakeside setting. This is a main floor plan unit with no stairs. This community has undergone a comprehensive renovation, showcasing premium luxury vinyl plank flooring throughout. The kitchen boasts new white shaker cabinets, granite countertops, stylish tiled backsplashes, and modern stainless steel appliances, including a dishwasher and microwave for added convenience. The bathrooms have been updated with contemporary vanities and new ceramic tiled floors. Residents can enjoy the comfort of central air and the presence of a sizable playground for children. Ideally situated in Ypsilanti Township at the intersection of Textile and Tuttle Hill Road. Despite its tranquil ambiance, this community is just minutes away from the bustling business and shopping districts of Ypsilanti, as well as the artistic vibrancy of downtown Ann Arbor. (Main Floor Unit)

- 3 beds
- 2.00 baths
- Condominium
- Active



Call us now

Phone: 734-347-0870

Email: Youragentcharlie@gmail.com



Overview

Status: Active

Year built: 2005

Architecture Style: Townhouse

Type: Condominium

Architecture Level: 2 Story

Date added: Added 8 months ago

Rooms

Bedrooms: 3 beds

Bathrooms: 2.00 baths

Building Details

Foundation details: Slab

Nearby Schools

School District: Lincoln Consolidated

Parking

Garage Size: No Garage

Amenities & Features

Waterfront: No

Fireplace YN: No



Call us now

Phone: 734-347-0870

Email: Youragentcharlie@gmail.com

