

# YPSILANTI, MICHIGAN, WASHTENAW, 48197

<https://householdrealestate.com/a/charliecook>

Ypsilanti, Michigan,  
Washtenaw, 48197

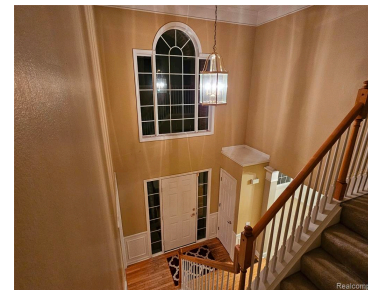
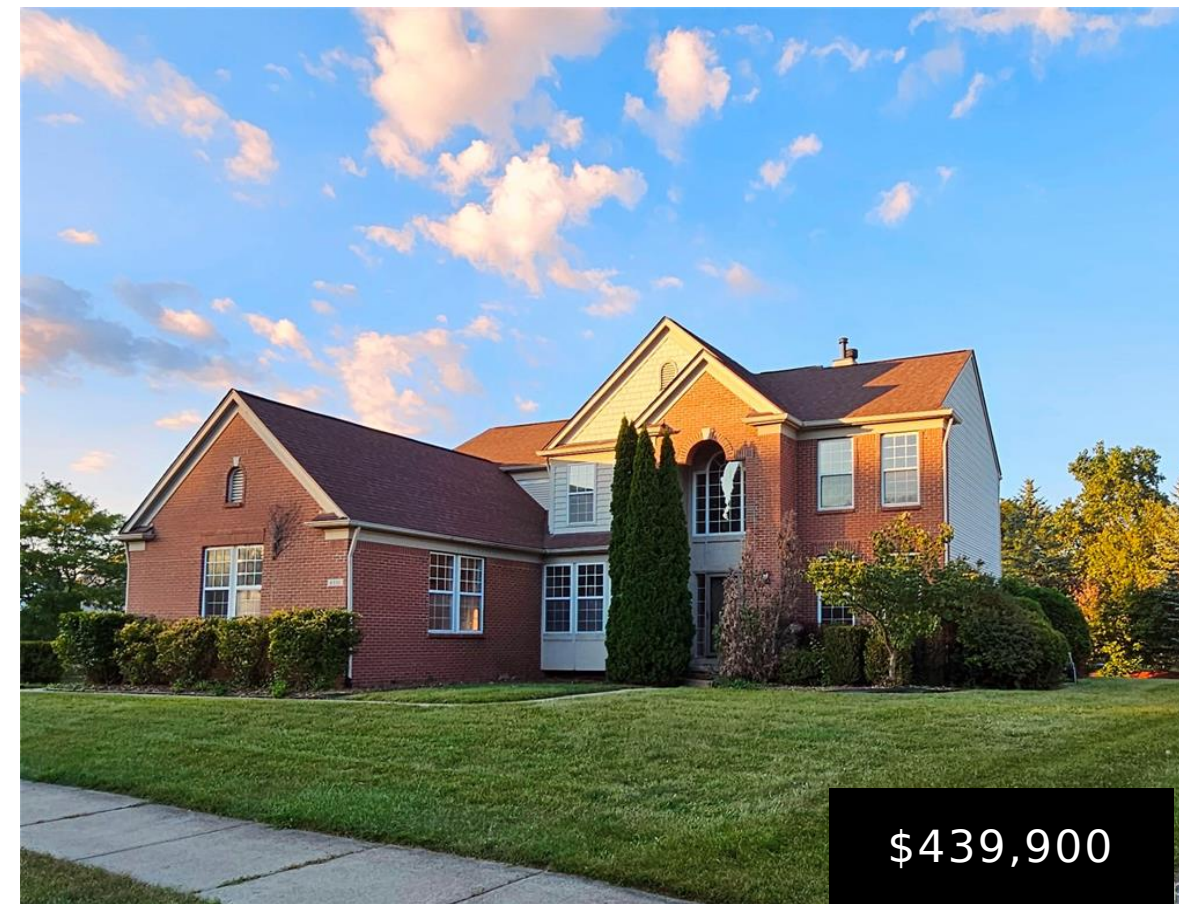

\$439,900

- 4 beds
- 2.10 baths
- Residential
- Active

8350 Thornhill Drive Stately & Grand describes this thoughtfully designed Pulte Home -In highly sought after Ypsilanti Sub -Partridge Creek North. 2,923 sf offers a generously Spacious 4 br 2.1 bath layout. This Windsor III Model will suit you well with a Large Open Kitchen that opens to the huge Great Room featuring a cozy new like Double Fireplace. Enjoy this Double Fireplace in the adjacent Flex room--great as a Library or Office. You'll love the Huge Master Ensuite Bedroom featuring high Cathedral Ceilings with a large walk-in closet at 16.1 x 6.5 feet of space. The en-suite bath features Dual Sinks, a Soaking Tub, and walk-in Shower. This home, Designed with the extra high basement ceiling, will give you a basement that is stunning once complete. Partially finished basement already has partitioned rooms featuring a space for a great room the perfect size for a theatre room, a 2nd rm would be great as a work out room, imagine the 3rd room as media room, a 4th room as a studio or office, and the final room is a great option for a 5th bedroom. \*Roof 2021 -still under warranty, Furnace & Water Heater are High Efficiency. Carpet recently cleaned.



**Call us now**

Phone: 734-347-0870

Email: [Youragentcharlie@gmail.com](mailto:Youragentcharlie@gmail.com)



---

## Overview

**Status:** Active

**Year built:** 2002

**Architecture Style:** Colonial

**Type:** Residential

**Architecture Level:** 2 Story

**Date added:** Added 7 months ago

---

## Rooms

**Bedrooms:** 4 beds

**Bathrooms:** 2.10 baths

---

## Building Details

**Basement Type:** Unfinished

**Foundation details:** Basement

**SqFt Total Bsmt:** 1454

**Roof:** Asphalt

---

## Nearby Schools

**School District:** Lincoln Consolidated

---

## Parking

**Garage features:** Attached

**Garage Size:** 3 Car

---

## Amenities & Features

**Cooling features:** Ceiling Fan(s),Central Air

**Fireplace YN:** 1

**Waterfront:** No

**Pool:** No



**Call us now**

Phone: 734-347-0870

Email: [Youragentcharlie@gmail.com](mailto:Youragentcharlie@gmail.com)

