

**YPSILANTI TWP, MICHIGAN, WASHTENAW, 48197**

<https://householdrealestate.com/a/charliecook>

Ypsilanti Twp,  
Michigan,  
Washtenaw, 48197

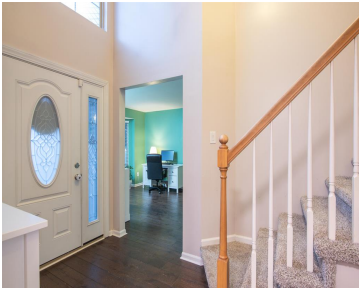

7630 Greene Farm Drive Welcome to this beautifully designed open-concept home, where comfort and style meet. The inviting family room features a cozy fireplace, perfect for family gatherings or relaxing evenings. The roomy kitchen offers ample space for culinary creativity, complete with a pantry for extra storage. The corner sink provides an expansive view of the outdoors. Enjoy formal dining in the elegant dining room, or unwind in the bright living room, highlighted by a charming bay window that floods the space with natural light. Convenient main floor laundry makes daily chores a breeze, and easy access to the backyard provides a seamless connection to outdoor living. Step outside to a stamped concrete patio and a pergola--ideal for entertaining or simply enjoying the tranquility of your surroundings. Upstairs, you'll find a serene primary bedroom complete with an ensuite bath and walk in closet for your personal retreat. Three additional spacious bedrooms and a guest bath ensure plenty of room for family or guests. This home combines functional living with style, creating the perfect setting for a growing family.

- 4 beds
- 2.10 baths
- Residential
- Coming Soon



**Call us now**

Phone: 734-347-0870

Email: [Youragentcharlie@gmail.com](mailto:Youragentcharlie@gmail.com)



---

## Overview

**Status:** Coming Soon

**Year built:** 2001

**Architecture Style:** Colonial

**Type:** Residential

**Architecture Level:** 3 Story

**Date added:** Added 11 months ago

---

## Rooms

**Bedrooms:** 4 beds

**Bathrooms:** 2.10 baths

---

## Building Details

**SqFt Total Bsmt:** 1142

**Exterior material:** Club House, Fenced

**Foundation details:** Basement

**Roof:** Shingle

---

## Nearby Schools

**School District:** Lincoln Consolidated

---

## Parking

**Garage features:** Door Opener, Attached

---

## Amenities & Features

**Cooling features:** Central Air

**Fireplace YN:** 1

**Waterfront:** No



**Call us now**

Phone: 734-347-0870

Email: [Youragentcharlie@gmail.com](mailto:Youragentcharlie@gmail.com)

