

7366 Meadow Ln,
Ypsilanti, MI 48197,
USA

7366 MEADOW LN, YPSILANTI, MI 48197, USA

<https://householdrealestate.com/a/charliecook>

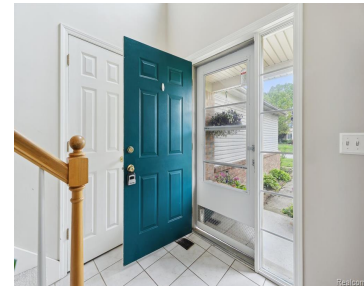

\$375,000

- 3 beds
- 3.10 baths
- Residential
- Active

7366 MEADOW Lane Step into this beautiful two-story contemporary home in Ypsilanti! 1,996 sq.ft. of living place, plus a partially finished basement. The living room has a modern feel with white walls and dark wood floors, a cathedral ceiling opening to a mezzanine on the second floor. There is a gas fireplace with white mantel, perfect for keeping warm on chilly days and creating a cozy atmosphere. The living room opens to the dining room and kitchen. Wooden cabinetry, dark granite countertops, plus beautiful overhead lighting fixtures. Bay window and glass doors in the dining room welcome natural lighting and lead to the backyard. The master bedroom is also located off the living room. Not only does it have a full bath and walk-in closet, but also sliding glass doors leading to the backyard and spa/hot tub! The laundry room is conveniently located on the first floor, as well. Upstairs, an open loft space awaits your personal touches! A mezzanine overlooks the living room below. Down the hall are two bedrooms, one with a walk-in closet, and also a full bath. Both rooms are carpeted, with ceiling fans already in place for those hot Michigan day and nights. The basement adds even more livable space to the home with a butler's pantry, full bath, and two flex rooms that could double as bedrooms, offices, gym spaces - the choice is yours! Access the fenced-in backyard through the dining room or master bedroom and step onto the brick patio area. A hot tub/spa sits off the to side, ready for some TLC before it can be enjoyed. A perfect space for BBQing and relaxing. In addition to the attached three-car garage, there is a shed in the backyard for extra storage. Being a corner lot, the front yard stretches around the home, creating tons of space for activities! Nearby Eastern Michigan University, DeBuck's Family Farm, Willow Run Airport, and Rolling Hills County Park. Only a ten minute drive to downtown Ypsilanti for dining and entertainment. Schedule your tour of this home today!



Call us now

Phone: 734-347-0870

Email: Youragentcharlie@gmail.com



Overview

Status: Active

Year built: 2000

Architecture Style: Contemporary

Type: Residential

Architecture Level: 2 Story

Date added: Added 1 year ago

Rooms

Bedrooms: 3 beds

Bathrooms: 3.10 baths

Building Details

Basement Type: Partially Finished

SqFt Total Bsmt: 1996

Foundation details: Basement, Sump Pump

Exterior material: Fenced, Spa/Hot-tub

Nearby Schools

School District: Lincoln Consolidated

Parking

Garage features: Door Opener,Attached

Garage Size: 3 Car

Amenities & Features

Cooling features: Ceiling Fan(s),Central Air

Waterfront: No

Fireplace YN: 1

Pool: No



Call us now

Phone: 734-347-0870

Email: Youragentcharlie@gmail.com

