

6649 MAPLELAWN DR, YPSILANTI, MI 48197, USA

<https://householdrealestate.com/a/charliecook>

6649 Maplelawn Dr,
Ypsilanti, MI 48197,
USA

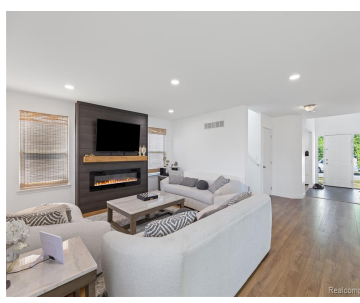
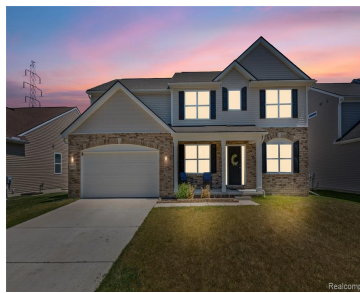

6649 Maplelawn Drive Step into this spacious and thoughtfully designed 3,200 sq. ft. home that offers the perfect blend of functionality and comfort. The open-concept layout seamlessly connects the main living areas, making it ideal for everyday living and entertaining alike. You'll find a dedicated office on the main floor. The heart of the home is the kitchen, featuring stunning quartz countertops, a gas stove, and plenty of prep space. A gas line is already installed outside, making it easy to hook up your grill for summer BBQs. Upstairs, enjoy the practicality of a second-floor laundry room and a versatile loft space, great for a media room, playroom, or cozy reading nook. The spacious bedrooms are thoughtfully arranged to offer privacy and comfort. The basement is a blank canvas with a well-planned layout and plumbing already in place for a future kitchen, bathroom, and bedroom. Daylight and egress windows bring in natural light, making it easy to finish the space into something truly special. With room to grow and features designed for modern living, this home checks all the boxes. Come see the potential for yourself!

- 4 beds
- 3.00 baths
- Residential
- Coming Soon



Call us now

Phone: 734-347-0870
Email: Youragentcharlie@gmail.com



Overview

Status: Coming Soon

Year built: 2021

Architecture Style: Colonial,Traditional

Type: Residential

Architecture Level: 2 Story

Date added: Added 10 months ago

Rooms

Bedrooms: 4 beds

Bathrooms: 3.00 baths

Building Details

Basement Type: Daylight,Unfinished

Foundation details: Basement

SqFt Total Bsmt: 1715

Roof: Asphalt

Nearby Schools

School District: Lincoln Consolidated

Parking

Garage features: Attached

Garage Size: 2 Car

Amenities & Features

Waterfront: No

Pool: No

Fireplace YN: No



Call us now

Phone: 734-347-0870

Email: Youragentcharlie@gmail.com

