

# 6602 ROBINDALE DR, YPSILANTI, MI 48197, USA

<https://householdrealestate.com/a/charliecook>

6602 Robindale Dr,  
Ypsilanti, MI 48197,  
USA

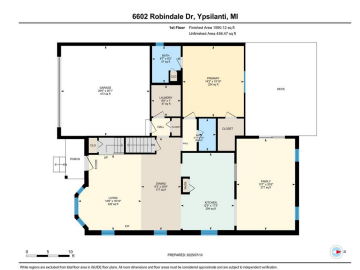

6602 Robindale Drive Welcome to your dream home in the prestigious Partridge Creek neighborhood. This impeccably maintained Cape Cod-style residence features three generously sized bedrooms and 2.5 elegant bathrooms, combining charm, comfort, and sophistication. This inviting home has been thoughtfully updated with new kitchen appliances in 2023, a new AC and furnace in 2020, a new roof in 2024, and a water heater installed in 2020, ensuring comfort and peace of mind for years to come. Step into the breathtaking great room, where soaring cathedral ceilings and a cozy gas fireplace create the perfect setting for relaxing or entertaining. The stylish and functional eat-in kitchen features granite countertops, a central island, oak cabinetry, a roomy pantry, and tile flooring, while the adjoining family room-with its own cathedral ceiling - opens directly to a deck complete with a pergola and a partially fenced backyard, ideal for gatherings or quiet evenings outdoors. The main level includes a spacious primary bedroom with an ensuite bath offering tiled floors, a linen closet, single vanity, and step-in shower, as well as a convenient laundry room with a utility sink and a handy half bath for guests. Upstairs, you'll discover two roomy bedrooms, a shared bathroom with a generous vanity and shower/tub combo, and an open loft space overlooking the great room - perfect for a home office or play area. The expansive pre-plumbed basement awaits your personal touch, ready to become anything from a home theater to a private gym or studio. Enjoy the unbeatable location with easy access to I-94, Ann Arbor, and the Detroit Metro area, plus a host of nearby restaurants, shops, and entertainment. Benefit from Lincoln Consolidated Schools, low township taxes, and city water and sewer services. This stunning, move-in ready home is waiting for you!

- 3 beds
- 2.10 baths
- Residential
- Active



### Call us now

Phone: 734-347-0870  
Email: [Youragentcharlie@gmail.com](mailto:Youragentcharlie@gmail.com)



---

## Overview

**Status:** Active

**Year built:** 1997

**Architecture Style:** Contemporary

**Type:** Residential

**Architecture Level:** 2 Story

**Date added:** Added 11 months ago

---

## Rooms

**Bedrooms:** 3 beds

**Bathrooms:** 2.10 baths

---

## Building Details

**SqFt Total Bsmt:** 1155

**Exterior material:** Fenced

**Foundation details:** Basement

**Roof:** Asphalt

---

## Nearby Schools

**School District:** Lincoln Consolidated

---

## Parking

**Garage features:** Door Opener,Attached

---

## Amenities & Features

**Cooling features:** Ceiling Fan(s),Central Air

**Fireplace YN:** 1

**Waterfront:** No



**Call us now**

Phone: 734-347-0870

Email: [Youragentcharlie@gmail.com](mailto:Youragentcharlie@gmail.com)

