

PITTSFIELD TWP, MICHIGAN, WASHTENAW, 48197

<https://householdrealestate.com/a/charliecook>

Pittsfield Twp,
Michigan,
Washtenaw, 48197



\$499,990

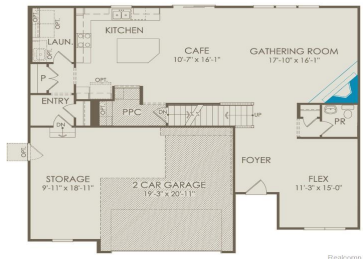

6227 Marsh To Be Built with estimated move in May. Welcome to Willowcrest, a premier community where modern design meets everyday comfort. The Greenfield floor plan offers a perfect balance of style and functionality, tailored for today's lifestyle. Step inside to an inviting open-concept layout that seamlessly connects the kitchen, dining, and living areas—perfect for hosting and daily living. Upstairs, you'll find four generously sized bedrooms and a flexible loft space, ideal for lounging, entertaining, or creating a cozy retreat. The Pulte Planning Center provides a smart, centralized hub for managing routines while staying connected to family life. Enjoy upscale finishes throughout, including quartz countertops and durable luxury vinyl plank flooring in the foyer, kitchen, and bathrooms. The oversized garage features a built-in storage area for added convenience. Outside, a professionally landscaped yard enhances curb appeal and provides a beautiful backdrop for outdoor enjoyment. Unwind in the spacious owner's suite, your personal sanctuary, complete with a spa-inspired bath and a walk-in closet designed to impress. Every detail in the Greenfield floor plan is crafted to offer timeless design and practical living. More than just a home—it's a lifestyle. Come experience why Willowcrest is the perfect place to call home.

- 4 beds
- 2.10 baths
- Residential
- Active



Call us now

Phone: 734-347-0870
Email: Youragentcharlie@gmail.com



Overview

Status: Active

Year built: 2025

Architecture Style: Colonial

Type: Residential

Architecture Level: 2 Story

Date added: Added 6 months ago

Rooms

Bedrooms: 4 beds

Bathrooms: 2.10 baths

Building Details

Basement Type: Interior Entry,Unfinished

Foundation details: Basement

SqFt Total Bsmt: 900

Roof: Asphalt

Nearby Schools

School District: Ann Arbor

Parking

Garage features: Electricity,Door Opener,Attached,Garage Faces Front **Garage Size:** 2.5 Car

Amenities & Features

Cooling features: Central Air

Fireplace YN: 1

Waterfront: No

Pool: No



Call us now

Phone: 734-347-0870

Email: Youragentcharlie@gmail.com

