

525 Second Avenue
Ypsilanti, MI 48197
Floor Plan by **RE/MAX**

\$179,900

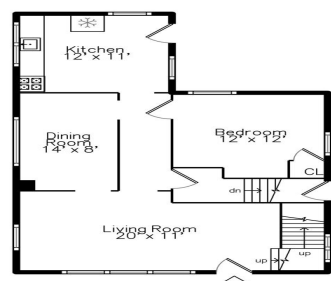
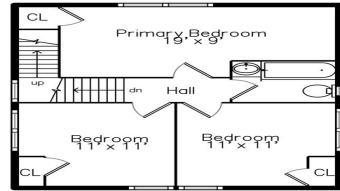
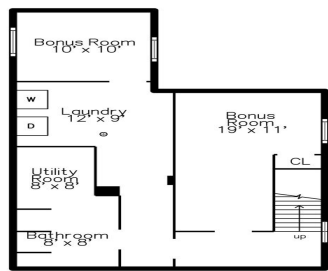

525 2nd Avenue ****Open House This Sunday!**** ****Date:**** 11/23 ****Time:**** 1:30 PM - 3:30 PM Discover this charming two-story home featuring 4 bedrooms and 2 bathrooms, with approximately 1,323 sq. ft. of living space in Ypsilanti's historic Heritage Park. Conveniently located just steps from Eastern Michigan University and minutes from Depot Town, downtown, and I-94, this home offers hardwood floors, high ceilings, and a welcoming covered front porch. The main level includes a spacious living room, dining room, and a versatile first-floor bedroom that can serve as an office. Upstairs, there are 3 additional bedrooms and a full bathroom. The large fenced lot, adorned with mature trees, provides ample outdoor space, ideal for gatherings with friends and family. The full basement offers extra storage or workshop potential, including another bathroom with a standing shower. This property is perfect for first-time buyers, investors, or anyone looking to add value. Don't miss out!

- 4 beds
- 2.00 baths
- Residential
- Active



Call us now
Phone: 734-347-0870
Email: Youragentcharlie@gmail.com



Overview

Status: Active

Year built: 1926

Architecture Style: Colonial

Type: Residential

Architecture Level: 2 Story

Date added: Added 2 weeks ago

Rooms

Bedrooms: 4 beds

Bathrooms: 2.00 baths

Building Details

SqFt Total Bsmt: 756

Exterior material: Fenced

Foundation details: Basement

Roof: Asphalt

Nearby Schools

School District: Ypsilanti

Amenities & Features

Cooling features: Ceiling Fan(s)

Waterfront: No



Call us now

Phone: 734-347-0870

Email: Youragentcharlie@gmail.com

