

YPSILANTI TWP, MICHIGAN, WASHTENAW, 48197

<https://householdrealestate.com/a/charliecook>

Ypsilanti Twp,
Michigan,
Washtenaw, 48197

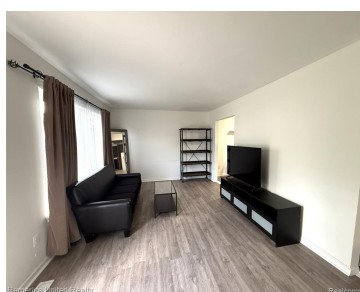

258 Taft Street Welcome to this charming 3 bedroom colonial home located on a peaceful street on the west side of Ypsilanti. Large living room spills into a nice sized eating area, kitchen with stainless appliances & family room with wood burner & walkout door to deck and private back yard. Full bath upstairs along with 3 bedroom with wood floors. Partially finished basement, full bath, and storage/laundry room. Access to Ypsilanti's Recreation Park & public pool as well as WIHI and Perry Elementary. Shopping, expressways, & EMU are all located nearby. This is a great opportunity for a first time home buyer or growing family and is priced to move!

- 3 beds
- 2.10 baths
- Residential
- Coming Soon

Overview



Call us now

Phone: 734-347-0870
Email: Youragentcharlie@gmail.com



Status: Coming Soon

Year built: 1967

Architecture Style: Colonial

Type: Residential

Architecture Level: 2 Story

Date added: Added 2 weeks ago

Rooms

Bedrooms: 3 beds

Bathrooms: 2.10 baths

Building Details

Basement Type: Partially Finished

Foundation details: Basement

SqFt Total Bsmt: 494

Roof: Asphalt

Nearby Schools

School District: Ypsilanti

Parking

Garage features: Electricity,Door Opener,Attached

Garage Size: 2 Car

Amenities & Features

Cooling features: Ceiling Fan(s),Central Air

Fireplace YN: No

Waterfront: No

Pool: No



Call us now

Phone: 734-347-0870

Email: Youragentcharlie@gmail.com

