

YPSILANTI, MICHIGAN, WASHTENAW, 48197

<https://householdrealestate.com/a/charliecook>

Ypsilanti, Michigan,
Washtenaw, 48197

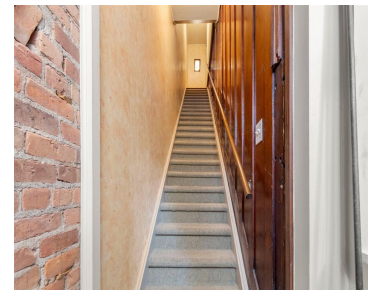
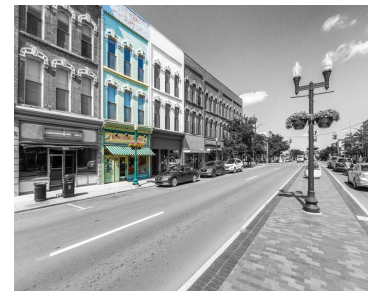
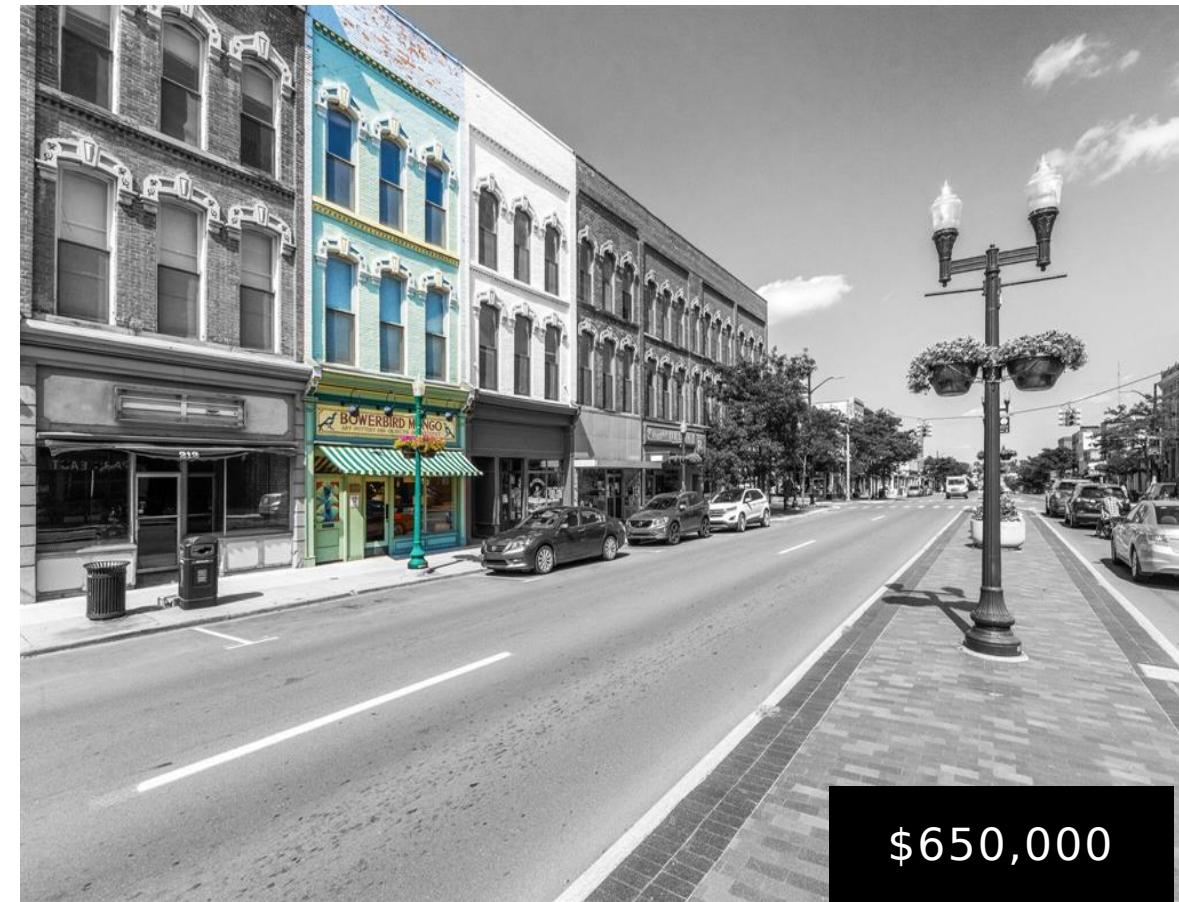

210 W Michigan Avenue Dream of a life and business on historic West Michigan Avenue in Ypsilanti, Michigan. This mixed-use property offers a prime spot for single-family, retirees, and business owners. A historic, exposed brick building with approximately 1,000 square feet commercial space, ADA compliant with its own bathroom, is great for your venture. Over 3,000 square feet of residential area boasts an expansive two car garage and a relaxing rooftop balcony for entertaining and finished basement. Historic District Location: This property boasts rich history and unique architecture. Commercial Area: The business space is generous, expandable and accessible, ensuring all customers feel welcome. Modern Updates: Enjoy a remodeled kitchen and baths and significant upgrades to mechanical systems.

- 2 beds
- 2.20 baths
- Residential
- Active

Overview



Call us now

Phone: 734-347-0870

Email: Youragentcharlie@gmail.com



Status: Active

Year built: 1879

Architecture Style: Historic

Type: Residential

Architecture Level: 3 Story

Date added: Added 12 months ago

Rooms

Bedrooms: 2 beds

Bathrooms: 2.20 baths

Building Details

SqFt Total Bsmt: 1538

Foundation details: Basement

Roof: Rubber

Nearby Schools

School District: Ypsilanti

Parking

Garage features: Door Opener,Attached

Amenities & Features

Cooling features: Ceiling Fan(s),Central Air

Waterfront: No

Fireplace YN: 1



Call us now

Phone: 734-347-0870

Email: Youragentcharlie@gmail.com

