

YPSILANTI, MICHIGAN, WASHTENAW, 48197

<https://householdrealestate.com/a/charliecook>

Ypsilanti, Michigan,
Washtenaw, 48197



\$3,500

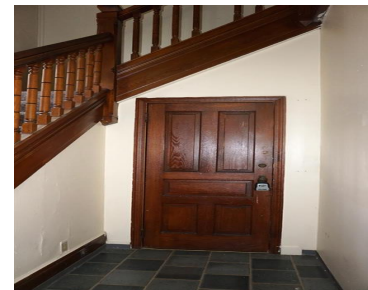

- 8 beds
- 4.00 baths
- Residential
- Active

130 N Normal Street What an opportunity! This grand Victorian is available for rent for up to 9 people! The foyer leads to your two bedrooms on the first floor, formal dining, living area, first floor bath and kitchen. The second floor has five bedrooms and two baths. Finally, the upper level has a studio feel with beautiful wood walls and ceilings, kitchen, and private bath. There are nine parking spaces. The walk-up basement is great for storage and there is a laundry too. The home has large windows to let in lots of light. There is some new carpet. This is a great place to call home. Close to EMU and near a bus line as well. Great rental (rent increases as number of persons living in the home increases). All Prime Property Management residents are enrolled in the Resident Benefits Package. The Resident Benefits Package (RBP) is \$56.95/month (regardless of number of renters) which includes liability insurance, credit building to help boost the resident's credit score with timely rent payments, HVAC air filter delivery (for applicable properties), move-in concierge service making utility connection and home service setup a breeze during your move-in, our best-in-class resident rewards program, on-demand pest control, and much more! More details upon application.; Lease Term/Renewal: Rent of \$3500 is for four persons. Each additional person adds \$500 per month to the rent. Home can be rented to up to 9 persons.; Pet Policy: Approved by owner; \$350 non-ref & \$25/mo per pet



Call us now

Phone: 734-347-0870

Email: Youragentcharlie@gmail.com



Overview

Status: Active

Type: Residential

Architecture Level: 3 Story

Architecture Style: Common Entry Building,Victorian

Date added: Added 2 years ago

Rooms

Bedrooms: 8 beds

Bathrooms: 4.00 baths

Building Details

Basement Type: Walkout Access

Foundation details: Basement,Michigan Basement

Nearby Schools

School District: Ypsilanti

Amenities & Features

Waterfront: No



Call us now

Phone: 734-347-0870

Email: Youragentcharlie@gmail.com

